1970 BHS BREVARDIER

Transylvania County Library
Brevard, NC

Dear Sara,

I don't believe this annual could hold all of the bad and good things I could say! Actually you are a mean, ugly creature that I wish I could forget. I'm only kidding you. I have enjoyed being in your classes this year and I'm glad we'll have chemistry and English together next year. I really have appreciated all of the many times that you have helped me in my Algebra and Geometry. Remember our shopping expedition at Christmas? Also all of all the other good times we have had together!?!

I think you are a pretty swell girl and I know that a person with your brains will go far in life. Good luck and best wishes forever!

Marie

C.O.T.W.

Property of:
Sara Lea

Dear Sara,
I would ask what size you're wearing, but it would be kind of impolite. Also some body might see it... (Wonder who?) Stay out of trouble this summer — it won't be too hard if you stay away from OFJ.*

Good Luck!
Linda (Medium Kirk, that is)

Sara,
Lots of luck to a sweet & cute girl. Never forget all the good times in band (& the bad!). We'll have a blast in Bristol next year! Be good this summer! Love,
Joye

Sara, what? who? where? It's been great for two years. Or is it three. Oh well. I really hope I get to see ya this summer at the pool. Don't ever forget of "fun" French class. Be good — If it's at least possible for you! What did you say?
Have fun!
Laura
Keith

Dear Sara,
This year has gone by so fast, but it's been the greatest. French has been cool? Remember Western Carolina and the time going over.
Stay cool,
Bugs

To a very sweet girl, who I've really enjoyed being with in English. Good luck and best wishes. I hope to be with you again next year.
Robert

Lea honey,
I'm so glad you think that I'm so generous and kind-hearted. I did it just for you. What made you think I wasn't anyway? (Why?) I don't understand. Could you explain? I don't get it. (Who says that?) Can you put it to word? Don't bother, they would probably ruin my virgin ears, along with the rest of my virgin body.
Bohan

To a great trombone player who is like me at heart, we dislike (you-know-who) Best of Luck Super Brain!
Johnny
*our Favorite Teacher

To a
real great girl
who I've enjoyed
being in class
with. Remember me.
Good luck;
Linda
Andrews.

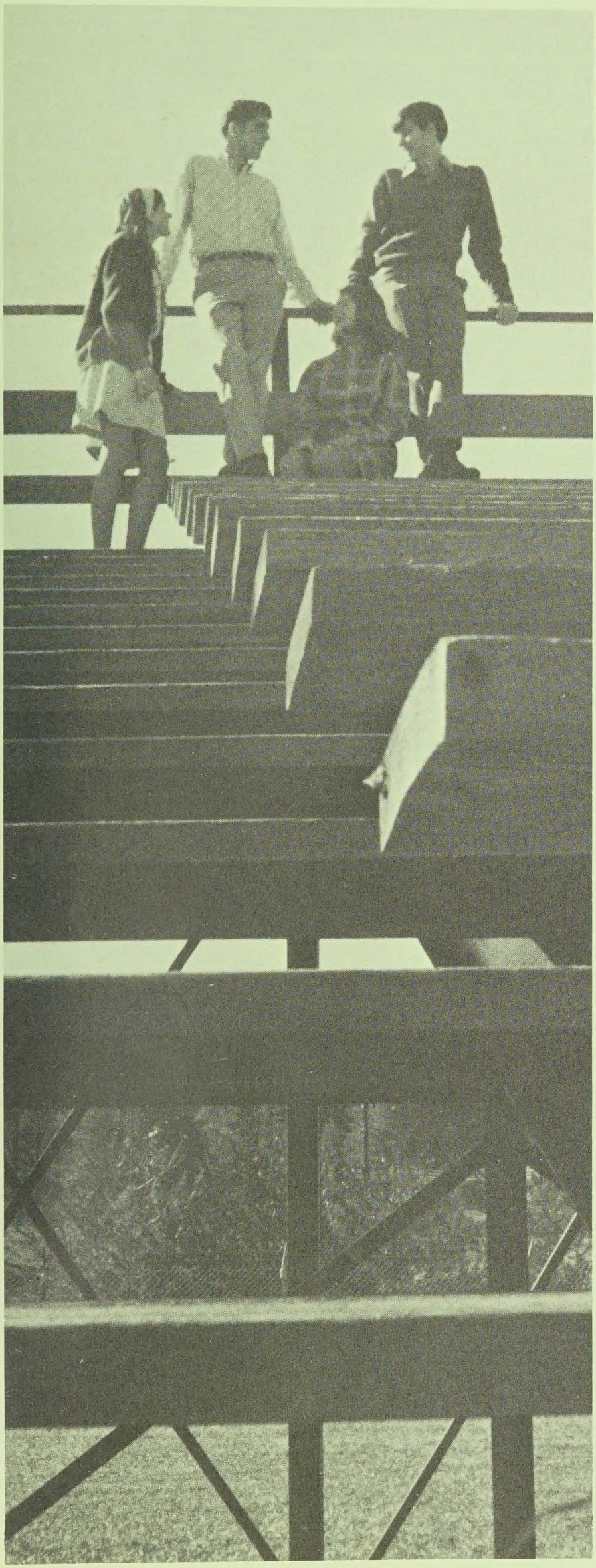

1970 Brevardier

Volume XXVI

Brevard Senior High

Brevard, North Carolina

Faithful and true-hearted,
Let us boost for our old high.
We revere her and defend her,
As her colors proudly fly.
We will stand for her united;
Of her deeds we'll proudly tell.
Her colors streaming,
Glad faces beaming,
So here's a cheer for her,
That we all love so well.

Joyous and ever loyal,
Let us boost for our old high.
Let every heart sing,
Let every voice ring;
There's no time to grieve or sigh.
It's ever onward our course pursuing.
May defeat ne'er our ardor cool,
But united we will boost for
Our Brevard High School.

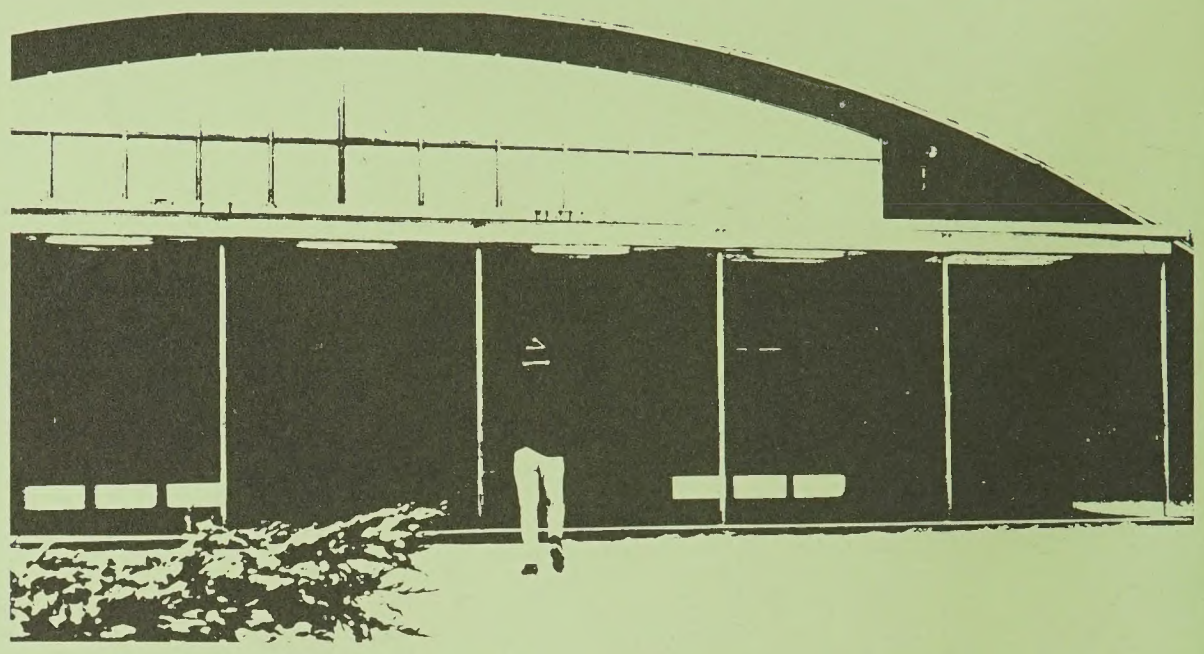

Table of Contents

Introduction	1	Spring Sports	100
Dedication	3	Sports Awards	110
Theme	4	CLASSES	112
Features	14	Freshmen	114
Administration	26	Sophomores	122
ACADEMICS	30	Juniors	128
CLUBS	58	Seniors	134
SPORTS	86	Senior Directory	146
Winter Sports	88	Index	150
Cheerleaders	97	Final Theme	156

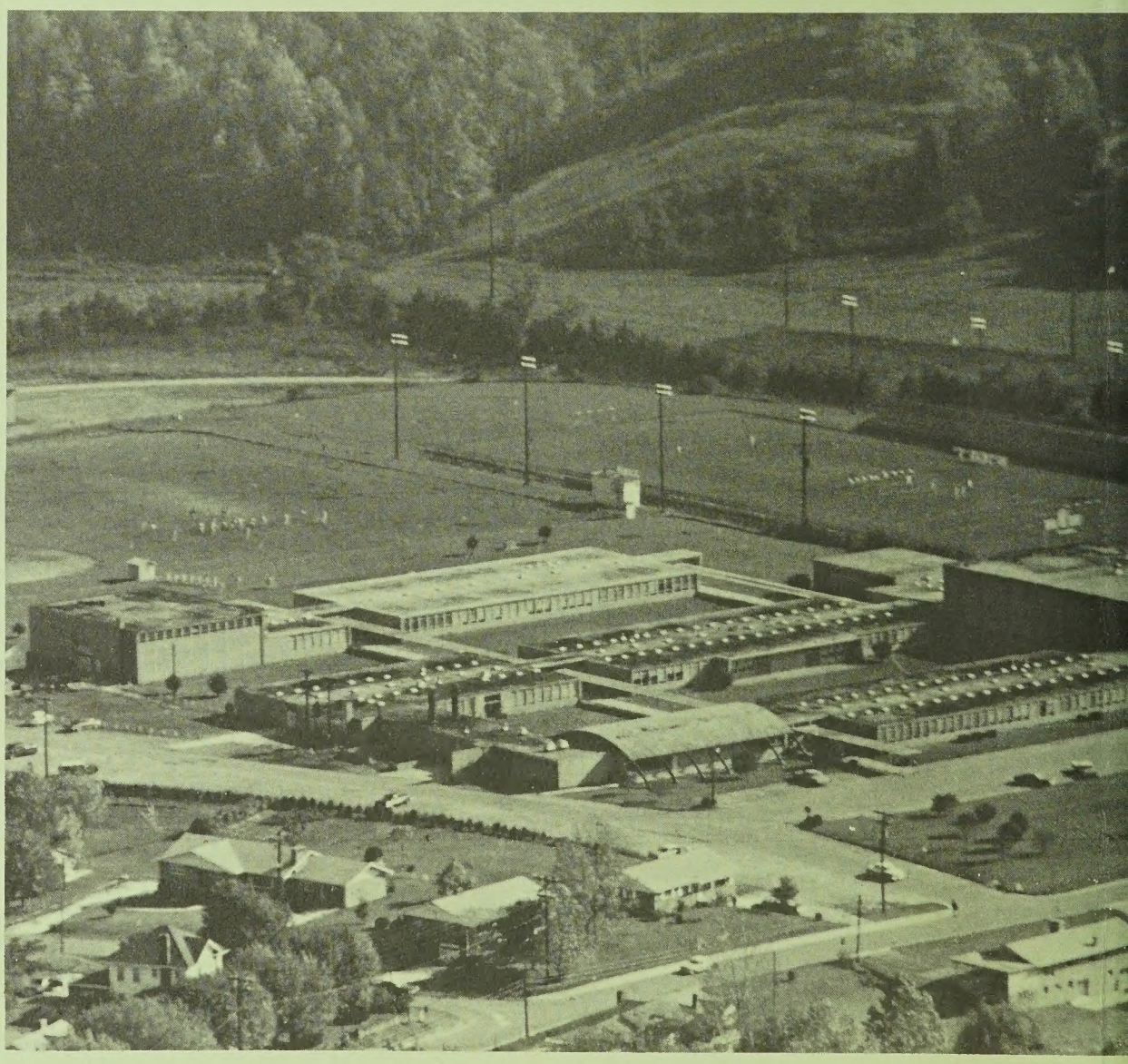

Brevardier Staff honors Mrs. Abercrombie

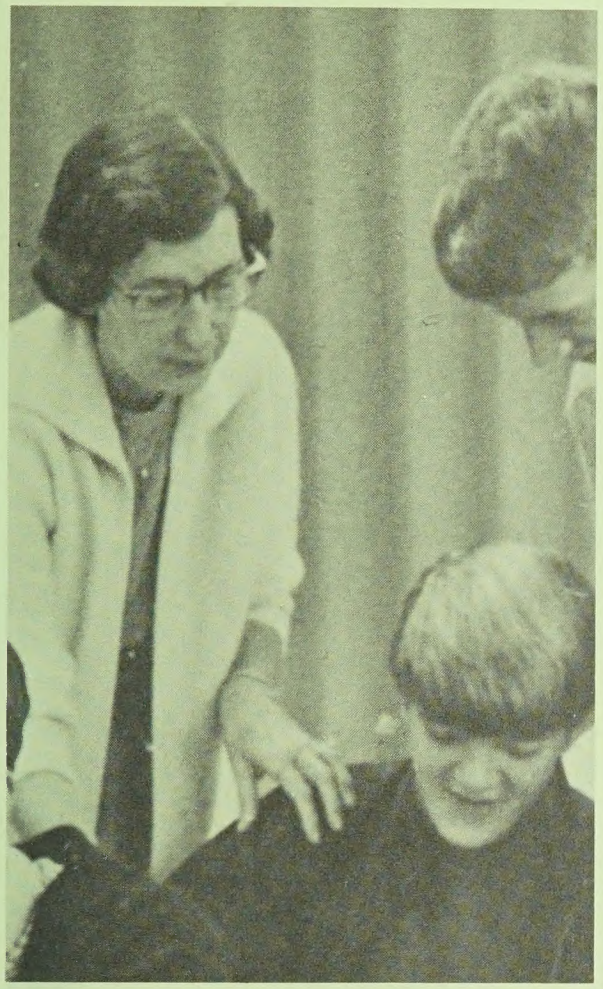

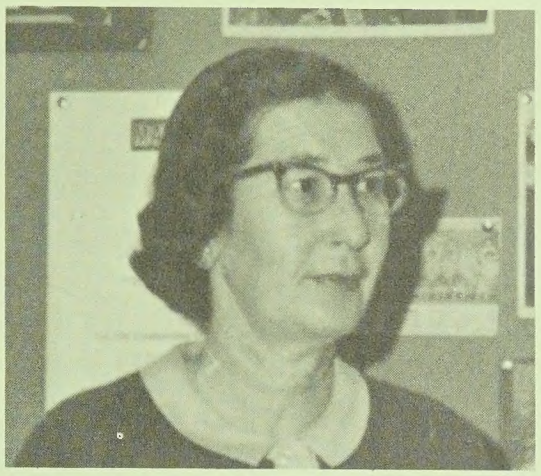

In the words of the students, she's just great. Head of the Math department, she is admired by students and teachers alike. Her students say that she really gets the point across. This is because of her never-ending patience and constant sense of humor. She can be seen to smile even when in tough situations. For these reasons, not to mention others, we dedicate the 1970 BREVARDIER to Mrs. Sarah Abercrombie.

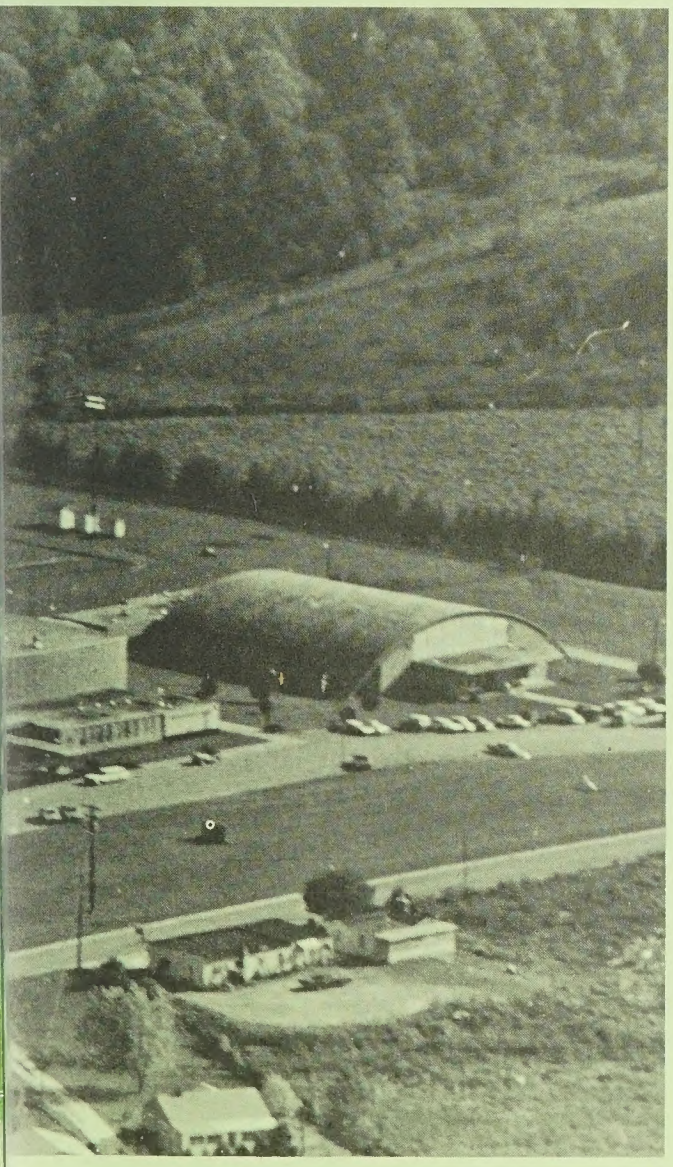

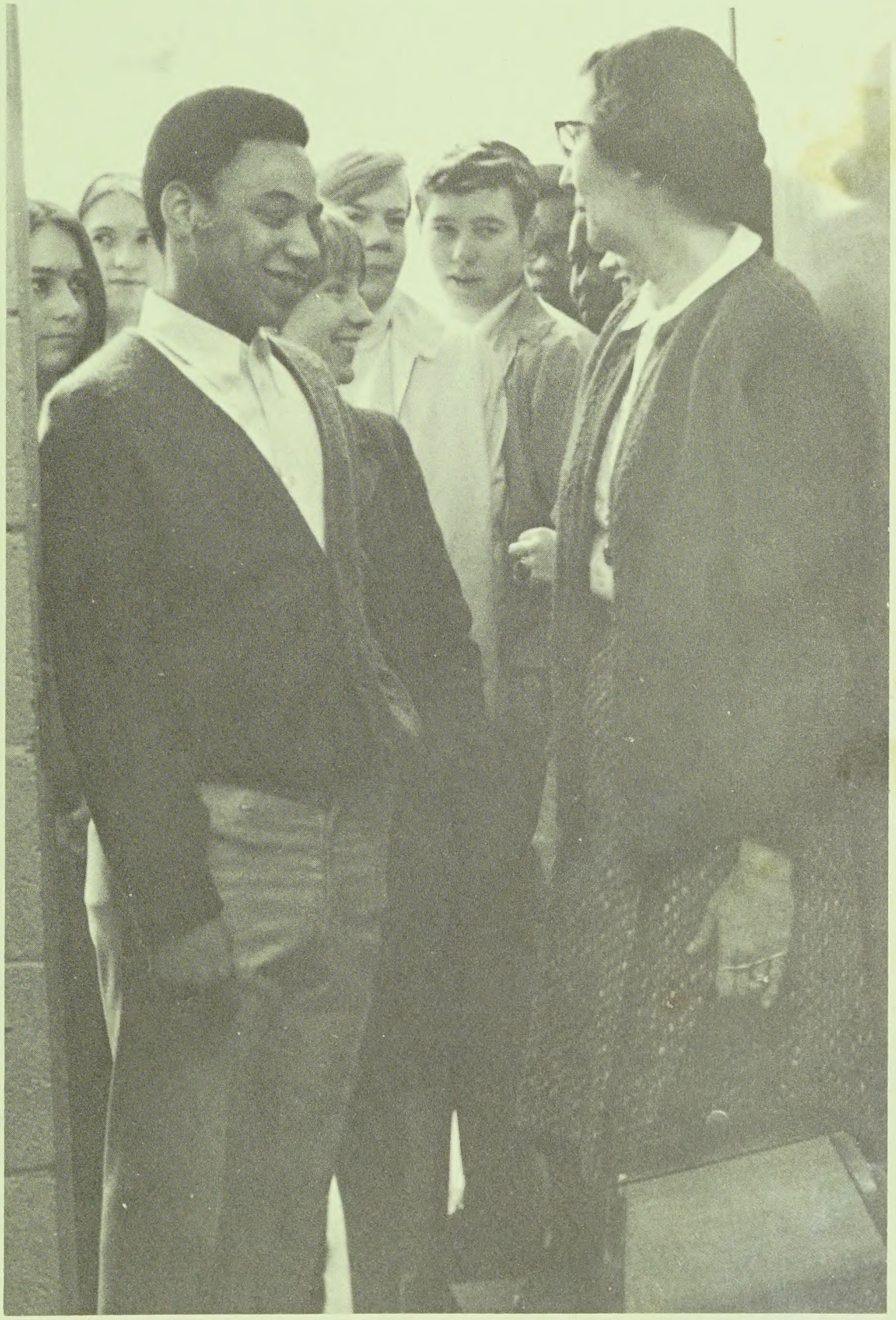

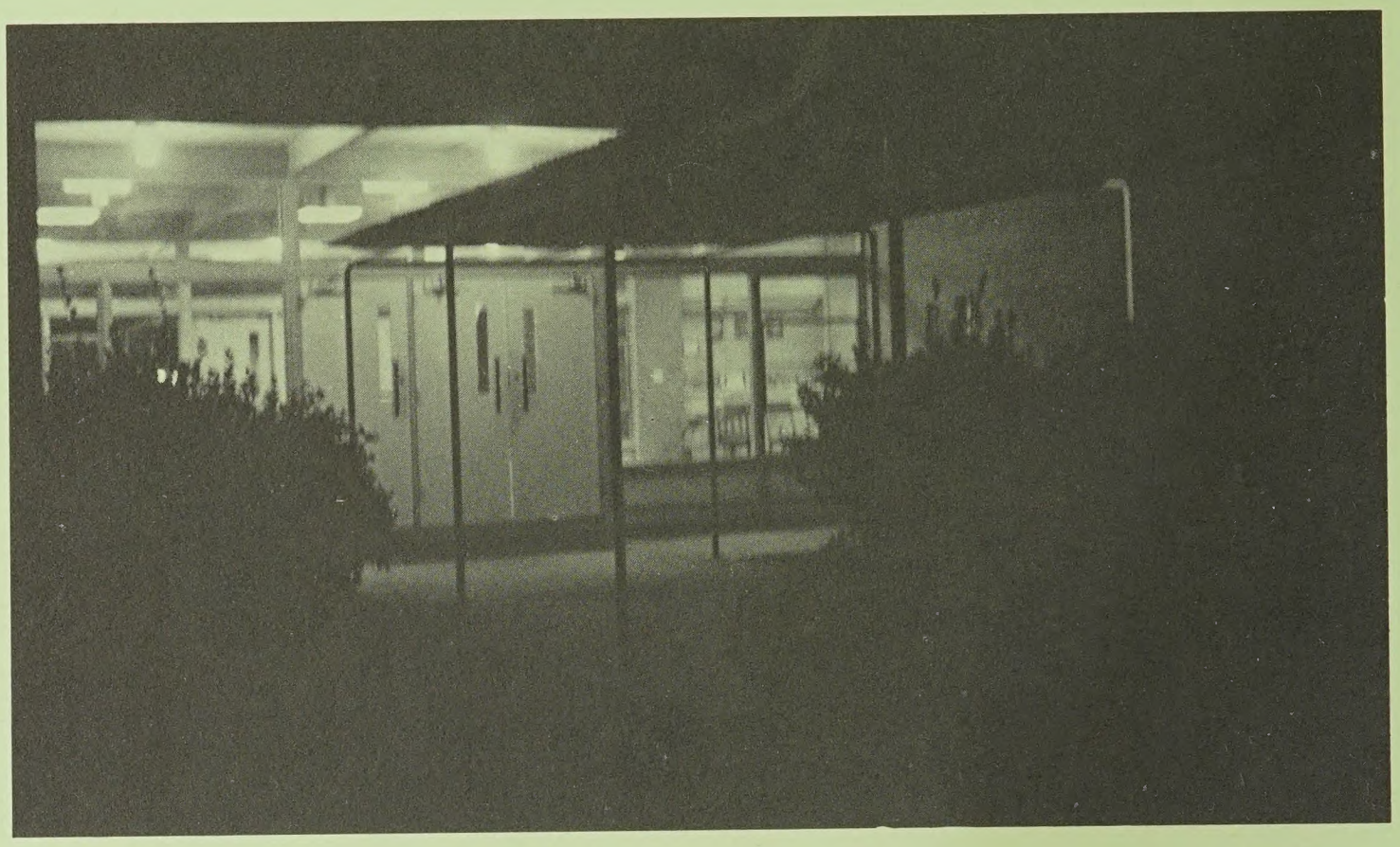

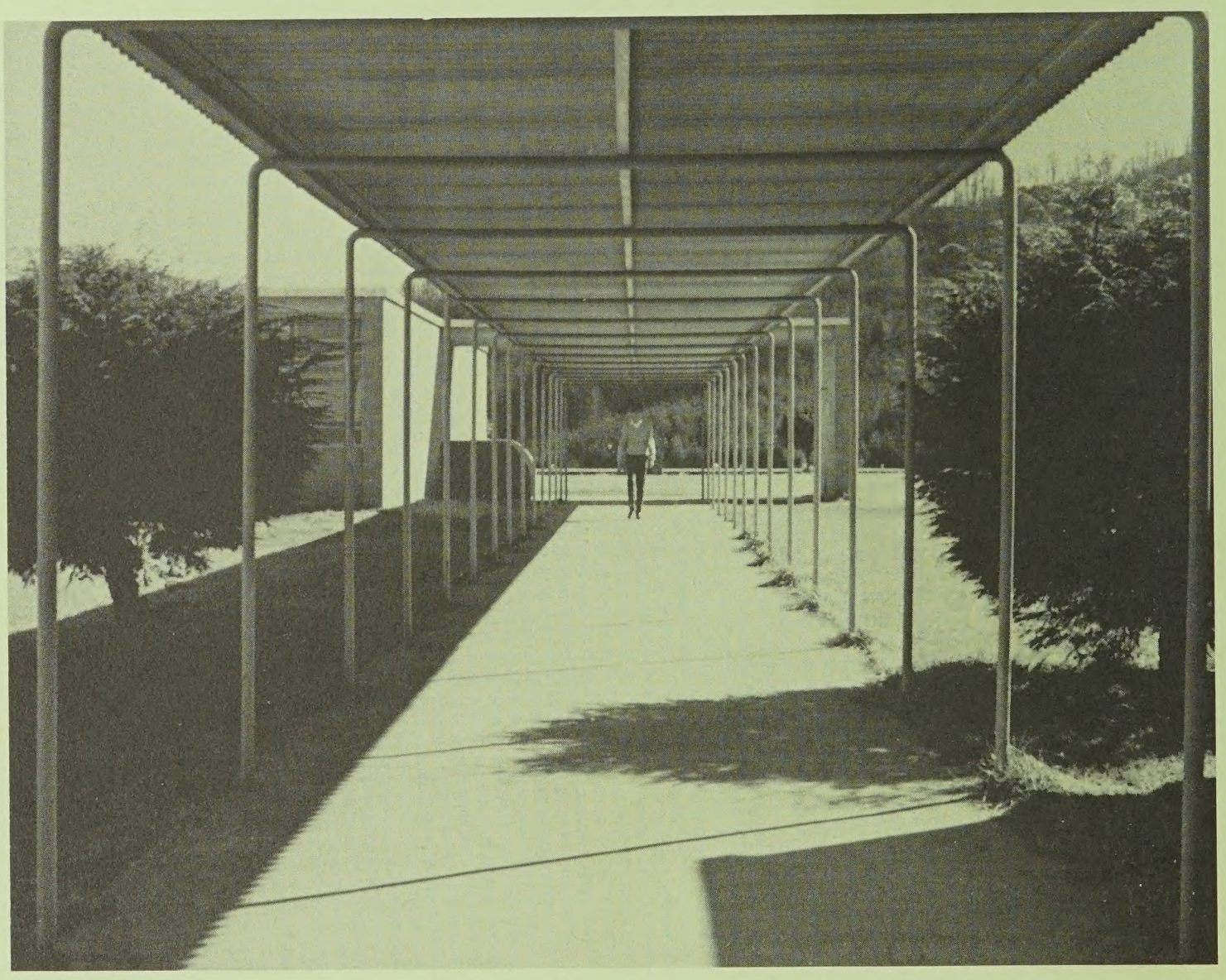

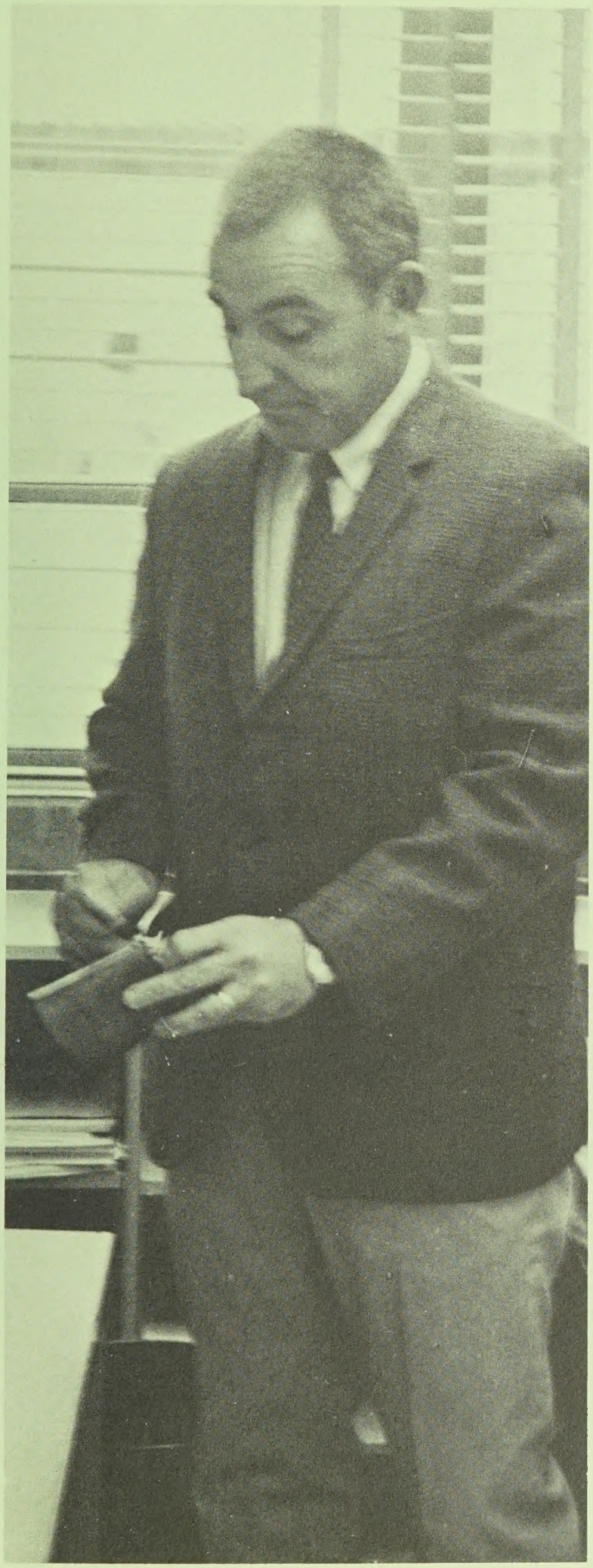

An image

Sara,
I really got to know you this year & I think you're great! Remember? (Did You Congratulate Her? (Libby) I hope we get some classes together next year! I'll see you at the pool this summer & we can plan our conspiracies out there!! (Har! Har!) Until then,
Love ya,
Nixy

An image of learning

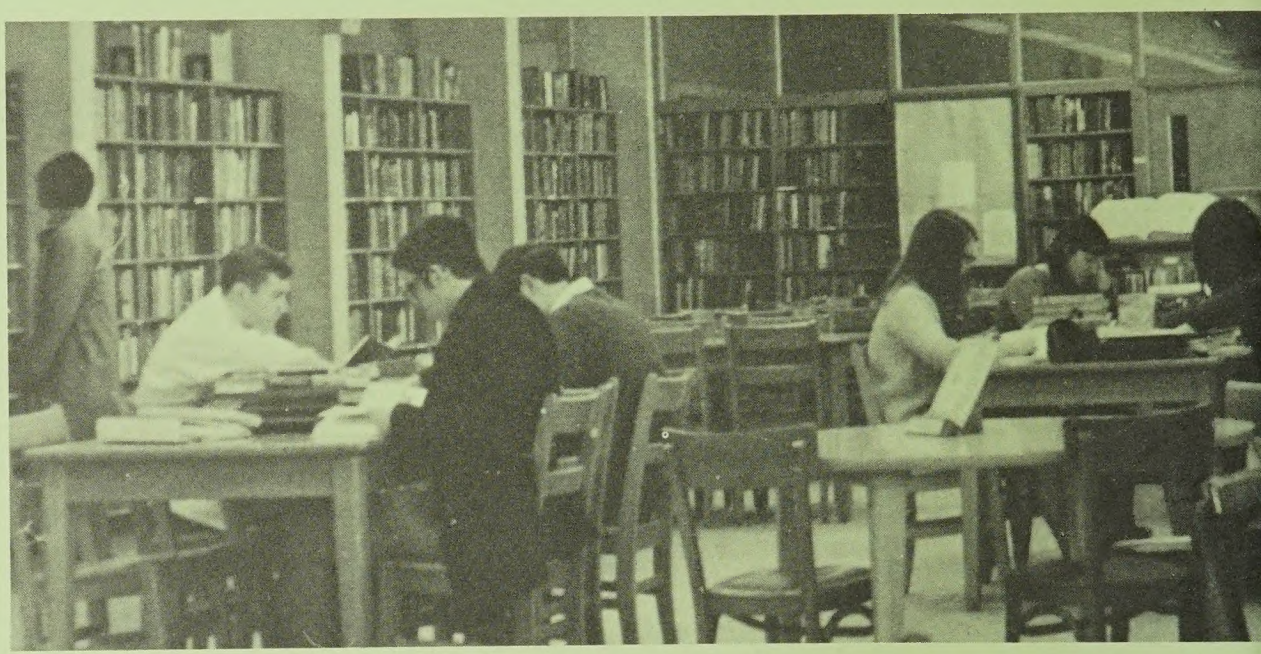

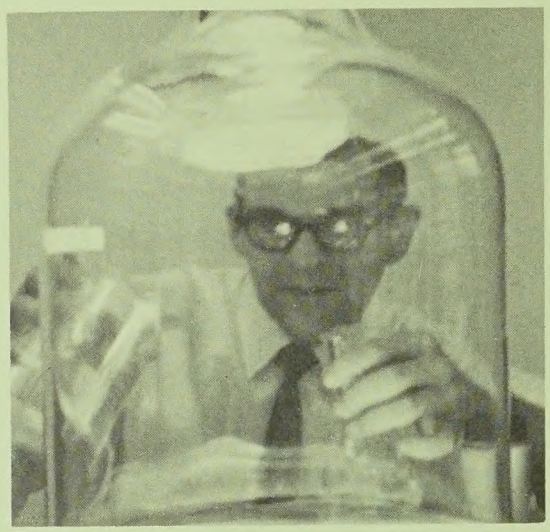

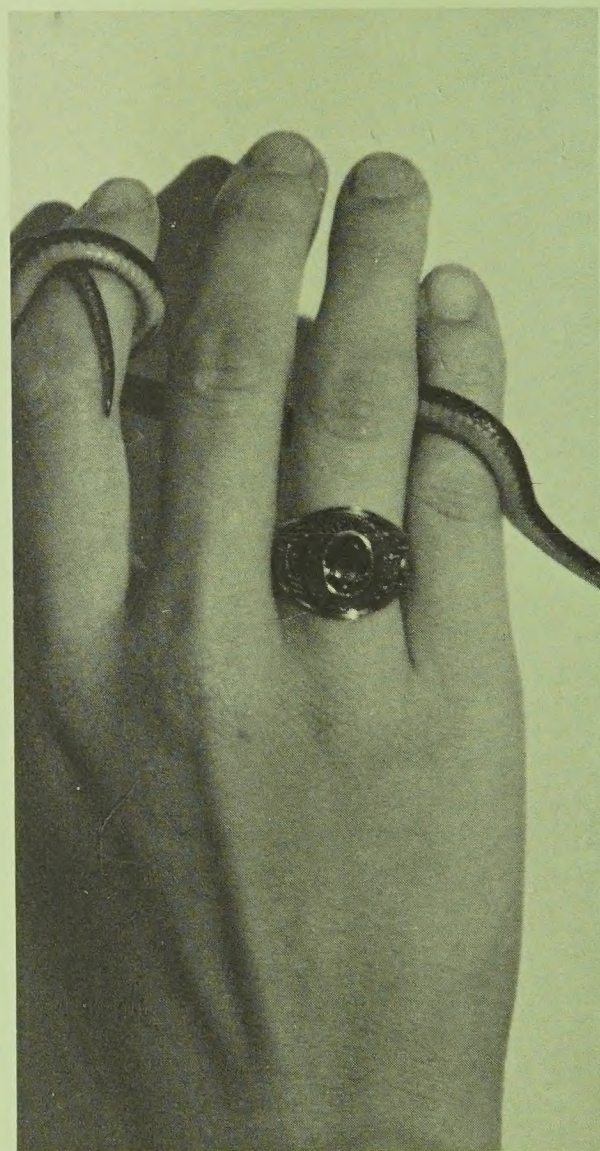

and understanding

Students came to Brevard High for a reason — to learn. Thus, what some would call the most important image was the image of learning and understanding. Classrooms were filled with the questioning voices of young people. Searching for answers, teachers learned more. Minds were open to accept facts and ideas or to question and experiment. Challenges gave the unperceived a chance to be made known. "Sound reasoning and clear thinking" was a favorite expression at BHS. Why? Because it was not only spoken but applied.

An image of

loyalty and friendship

The school year renewed interests in old friends and brought a curious desire to get to know new faces. Friends shared classes, lockers, books, and lunches. Lives were intermingled and mixed spirits emerged as one. This one spirit was a united student body, loyal to all that BHS stood for. Clubs and classes shared this common quality. The sharing of thoughts and ideas among students and teachers gave everyone something to be loyal to — loyal to friends, school, and above all loyalty to country.

Sara,
Sorry
your not a
freshman
aren't you.
Well any
way your
a real great
girl and we've
had lots
of fun together.
I hope you
have a
GREAT
summer..
See ya
this summe

Luv,
Karen
Hutes
73
is
best

An image of growth and skill

Brevard High served as a second home where minds grew and skills developed. Minds absorbed what they saw and intelligence grew. Students came with talents to display their skills, and they came to learn more. From honor students to active sports participants, each student had his own particular field in which to display excellence. Skilled teachers passed their art onto the students. Four years of mental and physical growth were ahead of the freshmen. A future full of chances to display talents and skills was ready for the seniors as they completed their high school years.

An image of

relaxation and recreation

With schedules full of work, students at Brevard High found only a few minutes to relax. Minutes between classes offered students a moment to pause briefly and prepare for their next mind-probing class. Radiators and lockers offered support to tired students while the teachers grouped in the lounge for a calming cup of coffee. Soc-hops and pep rallies provided the fun that relieved the academic routine. Friendships allowed students and teachers to relax and let learning flow. Variety and interest combined to form this image of relaxation and recreation.

At Brevard High, beauty pageants and honor awards awaited many students involved in high school life. Outstanding students were recognized for their talents and achievements in the BHS Hall of Fame. Recognition prompted the incentive to work. Students receiving scholarships, top ten percent, and junior marshals all fulfilled the images of Brevard High to the best of their abilities. Beauty and personality were traits found in all the girls who were chosen to represent the students in the Miss Brevardier pageant, Sweetheart Court, and Homecoming Court. Honors and beauty both symbolized the best qualities of the students at BHS. The images that these students left will linger on for the students who follow.

Features

Sara,
your friendship means so much to me! I've enjoyed knowing you & having you as such a good friend! Maybe we'll get in some classes together next year, I hope!

Have a good summer & I hope I'll see you alot! Good luck in everything!

Love,
Claudia

Scholastic accomplishment

Chuck LeClaire, valedictorian, served as Master of Ceremonies at graduation and was a Carswell Scholarship nominee.

Wayne Miller was chosen to be salutatorian.

Steve Owen, Wayne Miller, Chuck LeClaire, John Bolt, and Barbara Wauchope found themselves holding the top five places in class rank.

merits position

Among the various honors bestowed upon seniors are those academic awards given to deserving upperclassmen. Carswell Scholarship nominee, Chuck LeClaire, was valedictorian of the graduating class, and Wayne Miller received honors as the salutatorian of the class.

These two young men were also included in the top ten percent of the senior class. The five seniors who upheld the highest academic standards were Barbara Wauchope, Steve Owen, John Bolt, Wayne Miller, and Chuck LeClaire.

These students were chosen through academic achievement as Junior Marshals. FRONT ROW: P. Ryan, G. Materson, H. Stricker, C. Harris. SECOND ROW: B. Rhyne, C. Camp, N. Combs, S. Sitton. THIRD ROW: J. Williams, B. Brewer, M. Wilmot, R. Johnson. Not pictured, J. Patton and A. Smart.

The top ten percent of the senior class. FRONT ROW: B. Wauchope, L. Ayres, A. Mackey, A. Cook, K. Rhodes, E. Rich, R. Keener, S. Rhodes, N. Bryson, W. Miller. SECOND ROW: B. Norton, S. Owen, T. Beine, C. LeClaire, E. Bryson, S. Spicer, B. Guest, J. Holliday. THIRD ROW: M. Rhodes, J. Bolt, B. Boggs, S. Morris, R. Grasty.

Upperclassmen display leadership abilities

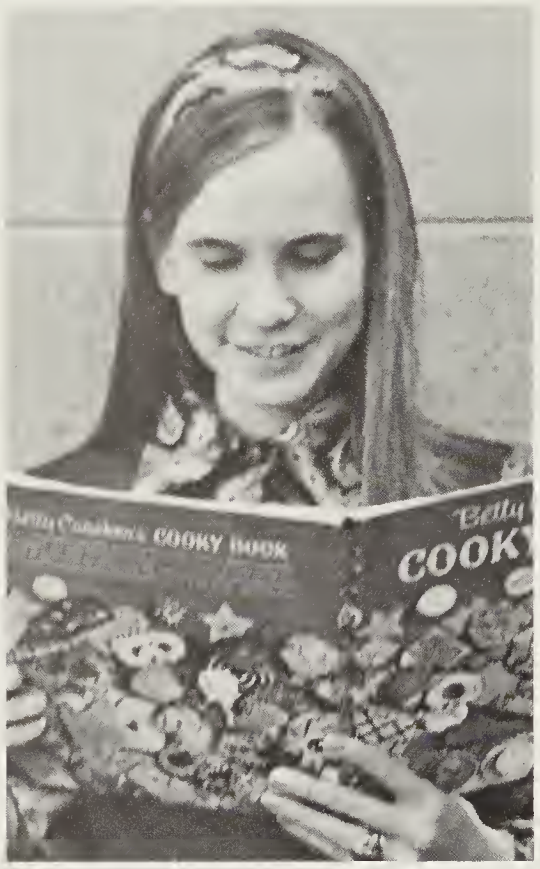

Beth Guest, winner of the Betty Crocker Homemaker Award, searches for an enticing dessert.

D.A.R. selected Tommy Morgan and Becky Norton for their Good Citizenship Award.

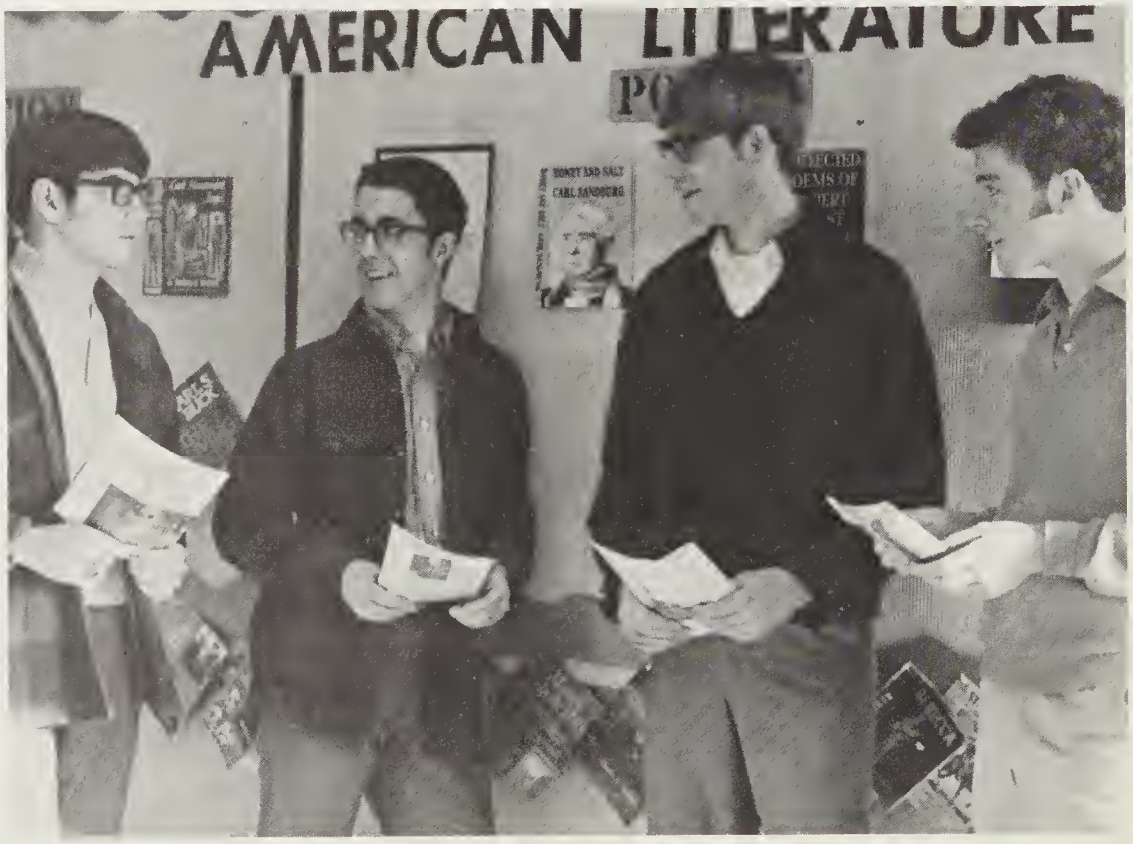

National Merit semifinalists: Chuck LeClaire, Wayne Miller, Steve Spicer, and John Bolt.

Nominees for the 1970 Governor's School were Joe Patton, Marcia Wilmot, and John Williams.

Rick Daniels, president of the student body, presides at one of the many assemblies. Rick also became the fifth recipient to receive the coveted Morehead scholarship.

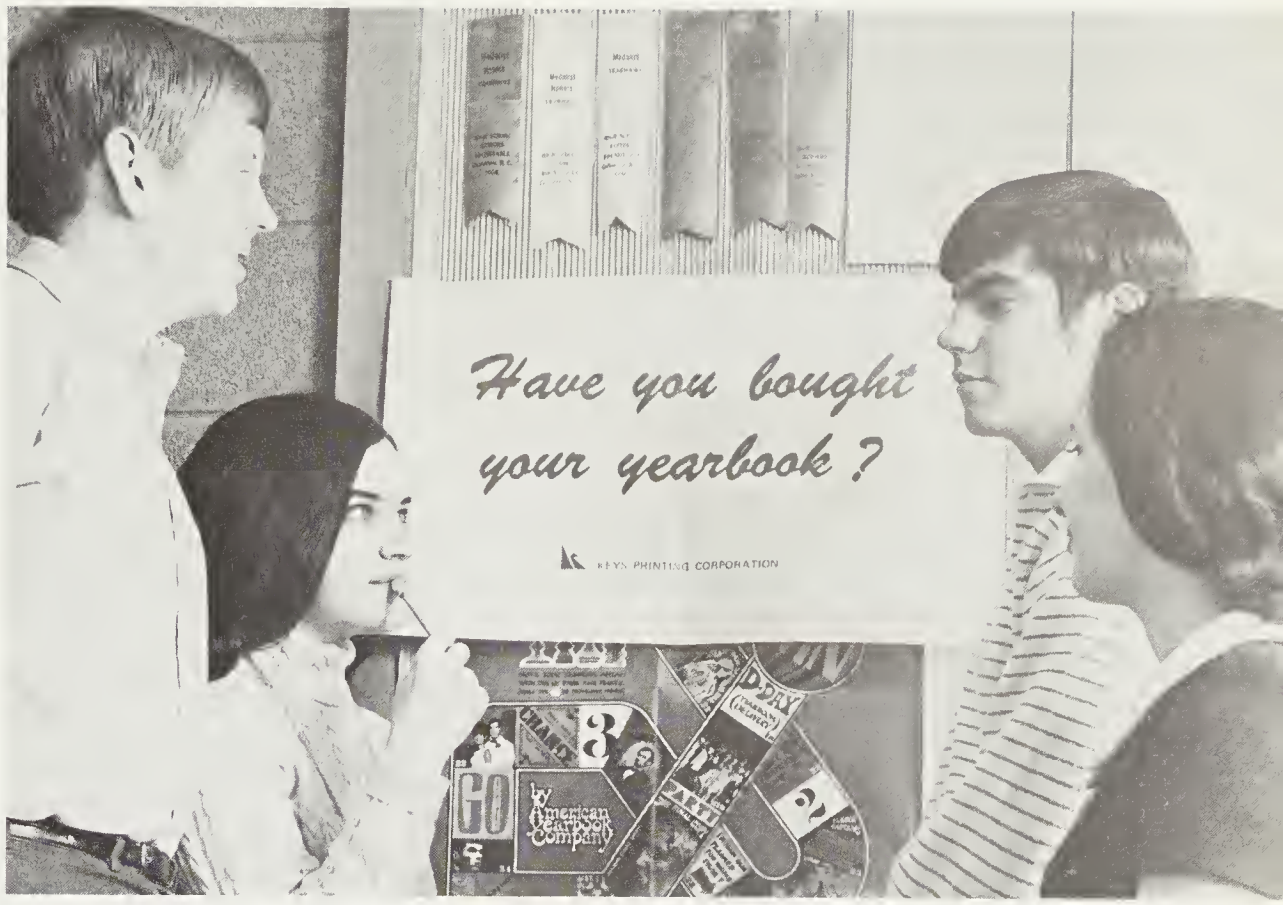

1970 Brevardier editors, Lindsay Ayres and Bill Boggs, check up on Broadcaster editors, Chuck LeClaire and Anne Cook.

Patty Ryan represented BHS at Girls' State.

Morehead Scholarship finalists were Eric Smith, Wayne Miller, Rick Daniels, John Bolt, and John Holliday. Wayne Miller was selected to represent Transylvania County in a seminar at U.N.C. in Wilmington.

Shirley Hogsed received a scholarship to Brevard College.

David Mackey and Sharon Hunter discuss plans for college. David received a scholarship to Pfeiffer and Sharon, to East Carolina.

Suzanne Rhodes, Barbara Wauchope, Becky Norton, and Andrea Mackey were chosen as Federation of Women's Clubs Scholarship nominees.

These students earned positions in All-State Band: B. McGuire, K. Newton, A. Beddingfield, M. Wilmot, S. Rhodes, M. Rhodes, G. Cline, B. Davidson, J. Bell, B. Rhyne, L. Baynard.

Students' talents win recognition

Lindsay Ayres, Barbara Wauchope, Beth Guest, and Becky Norton were chosen as Johnston Award nominees. Here they show their versatility by being dressed for grub day.

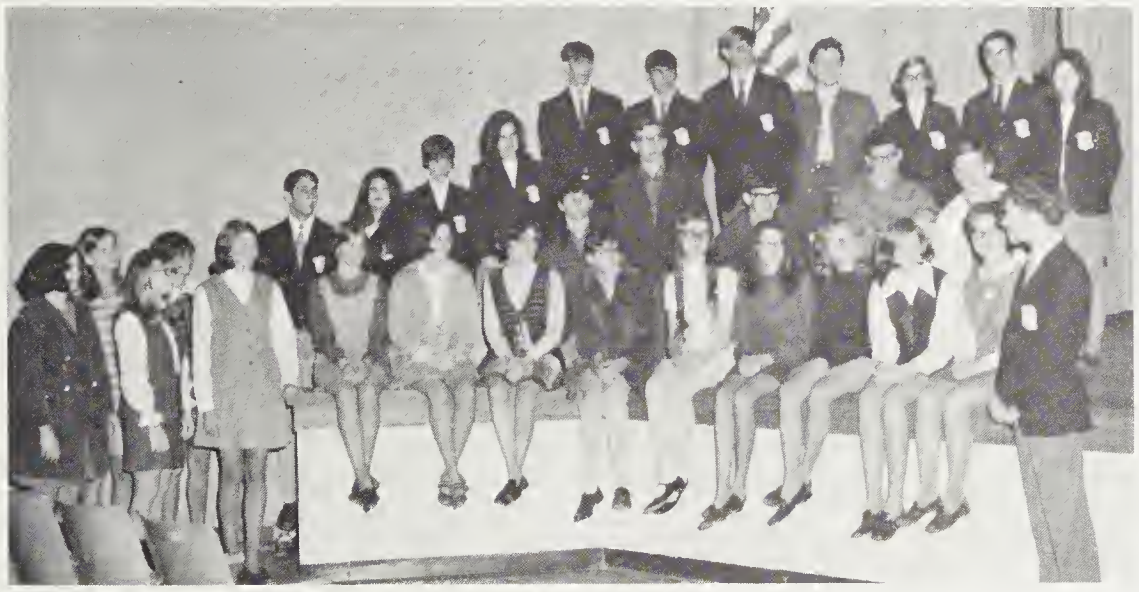

The National Honor Society. FRONT ROW: C. Camp, L. Whicker, B. Wauchope, K. Paxton, B. McCall, K. Shipman, J. Patton, N. Combs, D. Garren, S. Mackey, M. Wilmot, P. Ryan, J. Bolt. SECOND ROW: B. Guest, T. Beine, R. Daniels, B. Norton, S. Rhodes, L. Ayres, E. Smith, J. Lollis, S. Morris, T. Tawney, R. Rhinehart. THIRD ROW: S. Owen, C. LeClaire, S. Spicer, J. Williams, M. Rhodes, W. Miller, S. Sheridan.

Brian McGuire, George Cline, Bobby Rhyne, and Lynn Baynard were accepted at the Brevard Music Center for the 1970 season.

In addition to school-awarded honors are the eagerly sought scholarships. David Mackey was awarded financial aid to Pfeiffer College and scholarships were given to Shirley Hogsed, Roger Rogers, and Ray Rhinehart all of whom will attend Brevard College. Financial aid from East Carolina University was awarded to Sharon Hunter.

Becky Norton, Barbara Wauchope, Beth Guest, and Lindsay Ayres were nominated for the Johnstone Award and Barbara Wauchope received, also, a nomination for the Kathryn Reynolds Scholarship.

Four band members were selected to attend the Music Camp on scholarships, and four girls were chosen to compete for scholarships in academic, music, and art fields under the sponsorship of the Federation of Women's Clubs.

Barbara Wauchope was nominated for the Katherine Reynolds Scholarship.

Shades of love

Miss Ann Turner, Miss Sweetheart 1970, with her escort John Ray Gentry.

Using a lovely red-white-pink color scheme and hours of hard work, the Booster Club produced a very successful Sweetheart Ball for 1970. Music was provided by "The Alpines", a fine group and former winners of the state Battle of the Bands Contest. Entertainment by some of Brevard High's own students during intermission was enjoyed by everyone. The high point of the evening approached as Mr. Ed Emory, acting as Master of Cermonies, presented the 1970 Sweetheart Court and this year's Sweetheart Queen. Ann Turner was presented her crown by Miss Debbie Foote, last year's Queen.

1970 Sweetheart Court included: Theresa Davis, Sonya Rogers, Caroline Nix, Brenda Orr, Karen Frisbee, Sharon Frisbee, and Gail Masterson. Not pictured were Debra Johnson, Lyn Turner, Robin Patterson, Debbie Myers, and Ann Turner.

Beauties in a "Wonderland by Night"

The contestants for Miss Brevardier meet before the program. They are E. Rich, R. Keener, K. Kennington, K. Frisbee, D. Spohn, N. Hammill, B. Orr.

Amidst a "Wonderland by Night" thirty-four lovely contestants competed for the titles of Miss Brevardier and her court. The student body chose the original girls and also participated in the final judging. The finalists had formal pictures made and were judged by a panel of experts from a beauty school. Editor Lindsay Ayres was mistress of ceremomies and Teresa Norton played the theme song while Rick Bohan ushered the girls to their places. The results were made known upon the presentation of the 1970 *Brevardier* to the student body.

Beauty contestants: FRONT ROW: K. Kennington, B. Orr, M. Simmons, A. Turner, T. Wood, D. Spohn, E. Rich, A. Mackey. SECOND ROW: M. Holliday, C. Nix, C. Siniard, S. Frisbee, R. Keener, N. Hammill, D. Frisbee, L. Turner, J. Johnson. THIRD ROW: A. McClure, M. Grogan, A. Paxton, M. Surrette, S. Rogers, S. Hubbard, R. Patterson, L. Carpenter. FOURTH ROW: C. Bryant, M. Harris, B. Bennett, G. Masterson, D. Myers, G. Mooney, P. Gentry, D. Johnson, K. Case.

Miss Brevardier
Miss Ann Turner

Senior Attendant
Miss Karen Frisbee

Senior Attendant
Miss Kathy Kennington

Miss Brevardier Court

Junior Attendant
Miss Sharon Hubbard

Junior Attendant
Miss Gail Masterson

Sophomore Attendant
Miss Caroline Nix

Sophomore Attendant
Miss Jean Johnson

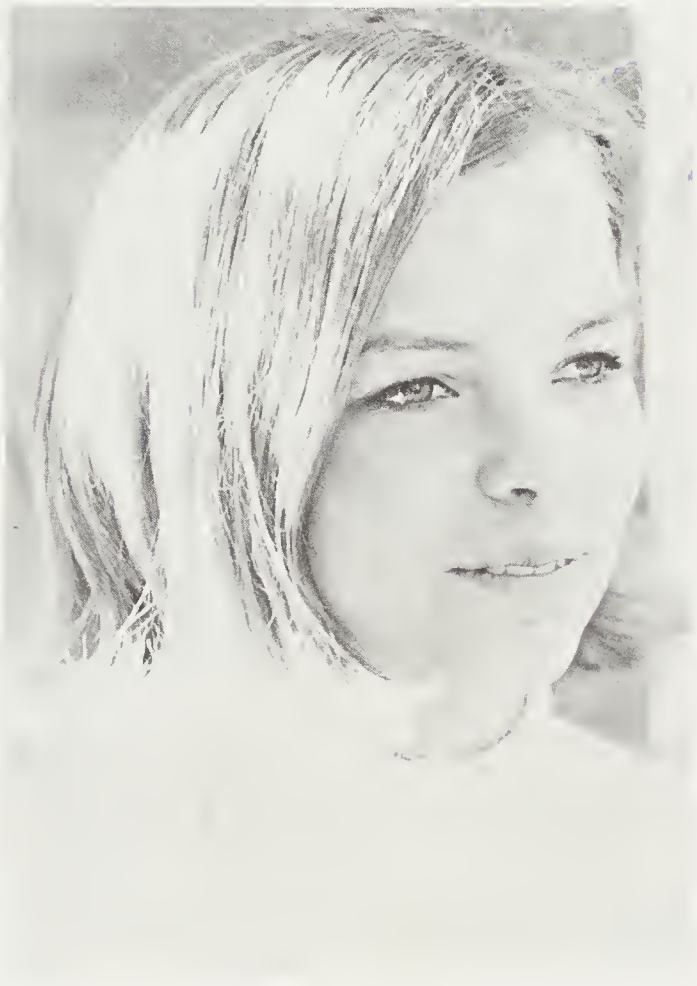

Freshman Attendant
Miss Deborah Johnson

New administration continues tradition of

Office staff: Mrs. Dotson, Debbie Spohn, Wanda Johnstone, Mrs. Bryson, secretary; Eddie Groves, Steve Moore.

Mr. William Stanley, principal, talks about school problems with a colleague.

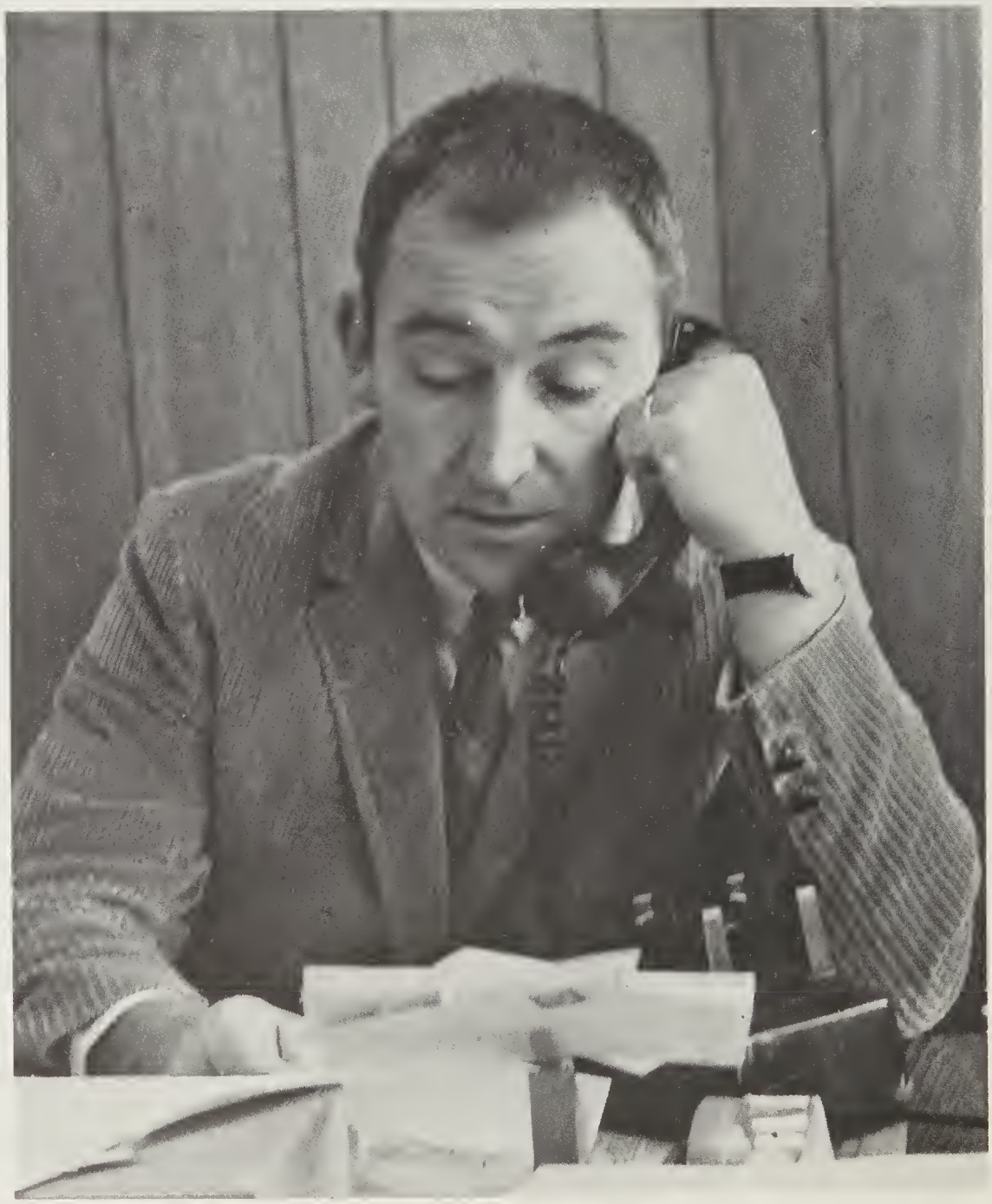

efficient work

Though new at the position of principal, Mr. Stanley managed to organize all school-related functions. Mrs. Holliday and Head Coach Ed Emory assisted Mr. Stanley in student matters.

As head of the guidance department, Mrs. Whitmire aided students in need of counseling. She and her assistant, Mrs. Thelma Bryson, were kept busy all year long, administering tests and offering advice to pupils who asked for it.

The clerical work was handled by Mrs. Bryson, secretary, and the competent office staff.

Mr. Corbin and Mrs. Olson worked together to organize all the county schools into an efficient, unified system.

Superintendent Harry Corbin and Mrs. Olson, county supervisor, discuss plans for the next school year.

Mrs. Whitmire, guidance counselor, and Mrs. Thelma Bryson refer to files for student information.

Mrs. Holliday appears amused at Coach Ed Emory's latest desk fixture.

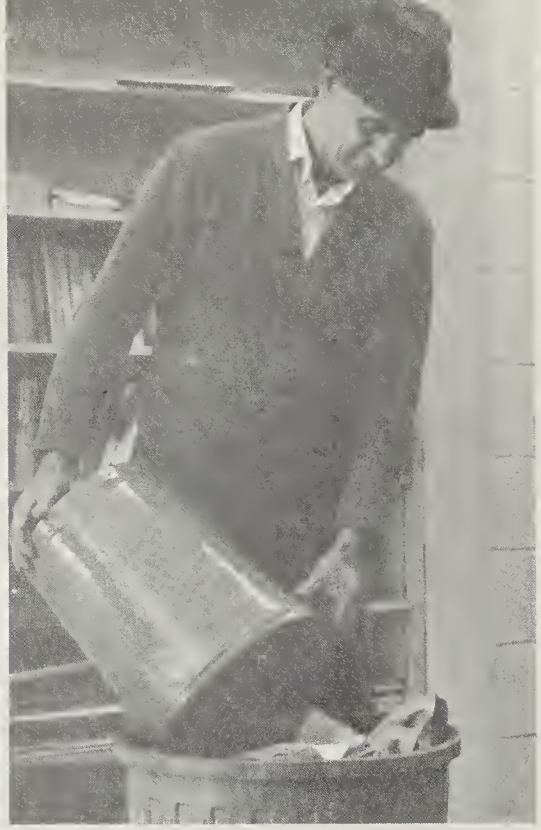

Keeping the wastebaskets empty is one of Mr. Classon's time-consuming jobs.

Staff serves students and faculty

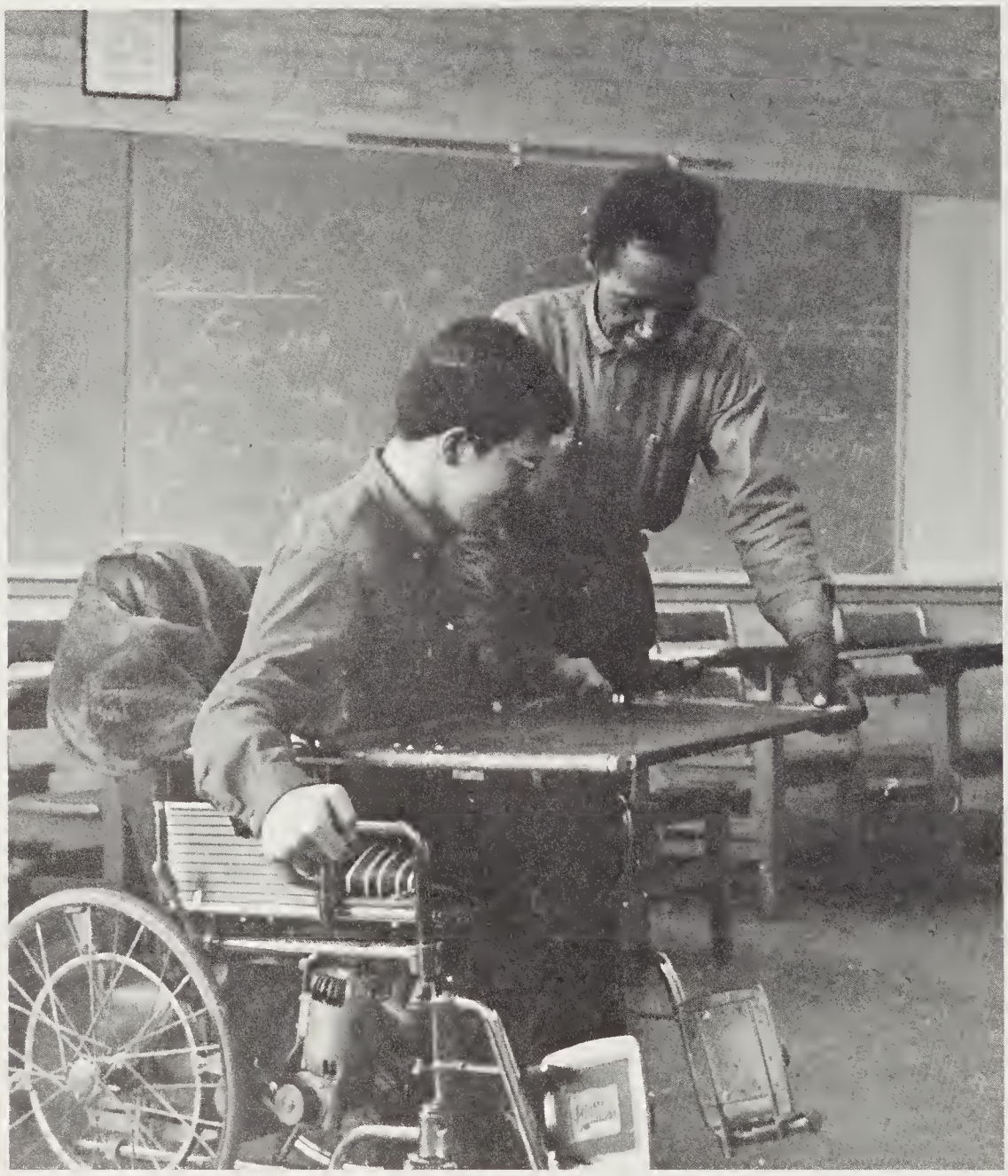

Mr. Frank English helps Ted Tawney get ready to leave school after the last bell.

Many and varied were the tasks of the Brevard High lunchroom and janitorial staffs. Mrs. Bert Neal, lunchroom supervisor, and the cafeteria ladies were confronted daily with the awesome job of feeding several hundred pupils.

Frank English and the other custodians kept the halls and grounds clean. Working from early morning into the late afternoon, the janitors swept and mopped our school in an effort to keep it spotless at all times.

Mr. Owen demonstrates the use of one of the tools of his trade.

Lunchroom supervisor, Mrs. Neil, counts change as Mrs. Hunter gives service with a smile.

The serving of student lunches is only one of the tasks of the ladies in the kitchen.

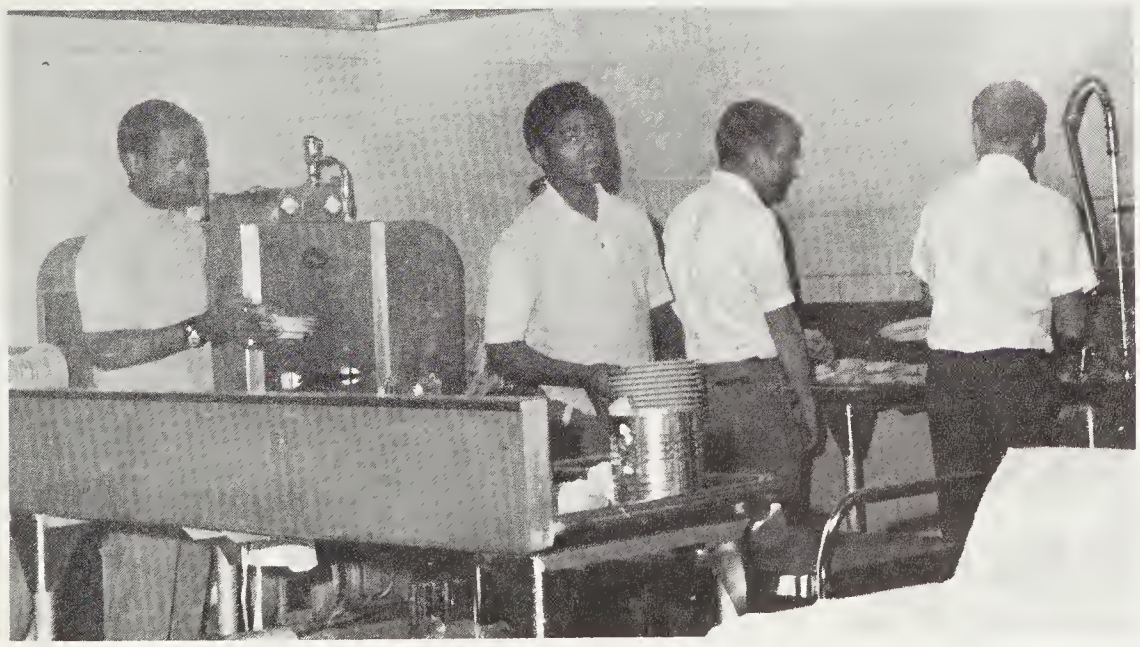

The boys in the lunchroom work to keep plates and silverware clean.

Nowhere was the image of learning and understanding so prevalent as in the academic lives of students and faculty at Brevard Senior High. The faculty led the students into new adventures of learning. Students came to high school for a reason, to accomplish something and to find meaning in their lives. Thus, the dedication of the faculty was appreciated. Future foundations were formed by each individual's education and desire for further knowledge. Ideas were developed, personal goals were expanded, and discoveries were made. Students became familiar with knowledge. This familiarity enabled them to contribute to all aspects of high school life.

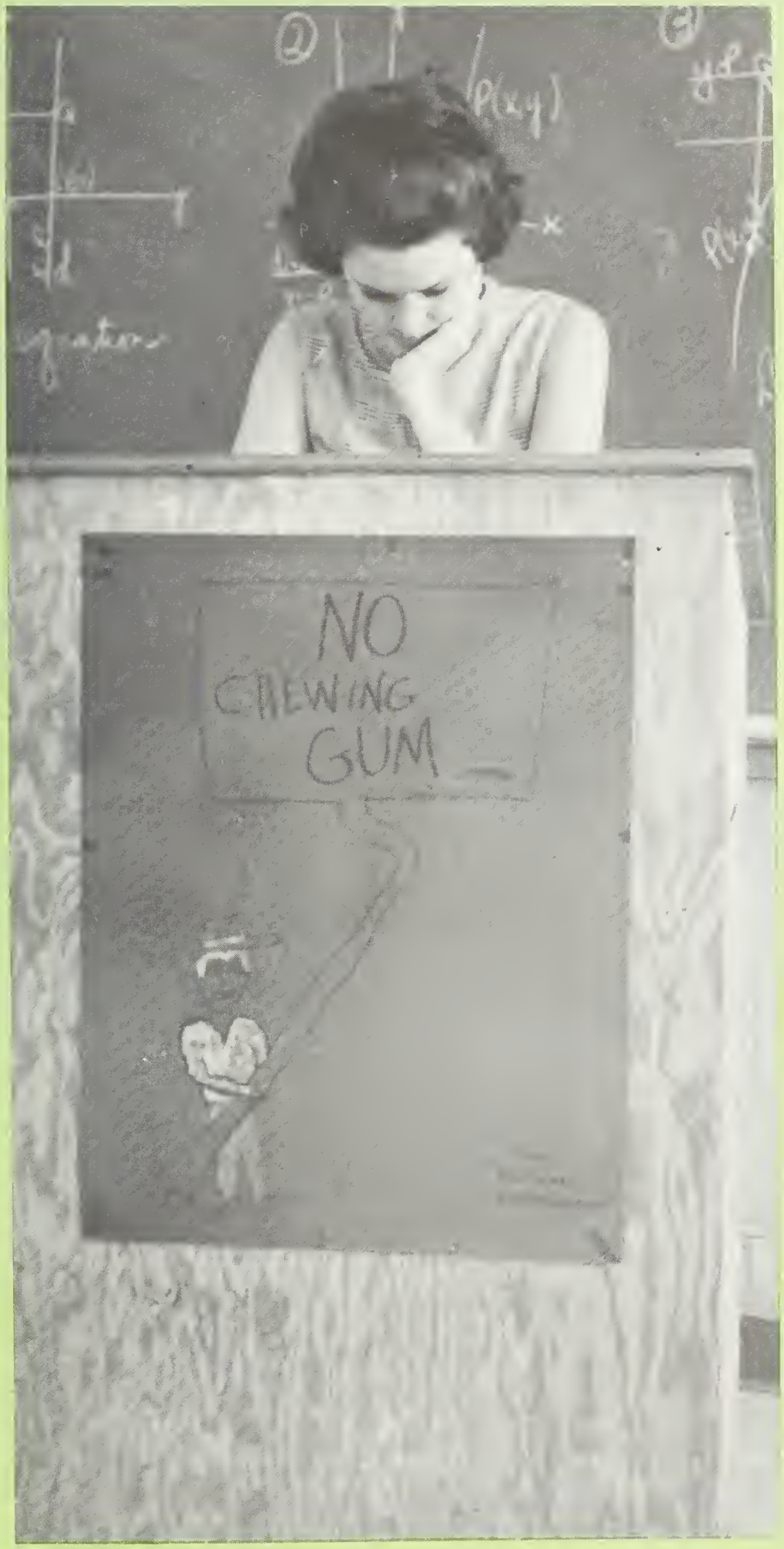

Academics

Vocational skills train for

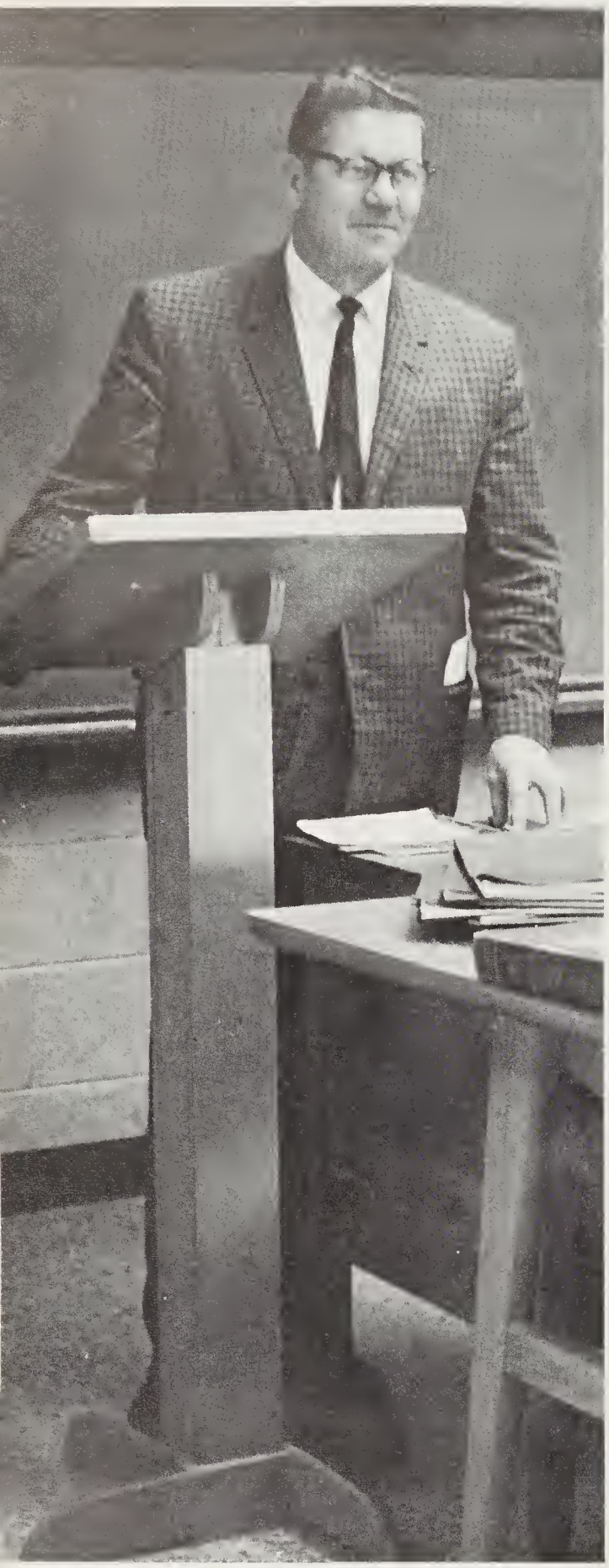

Department head, Mr. Farley, pleasantly explains job interviews.

Classroom exercises as well as actual on-the-job training is well taught by Mr. Osborne.

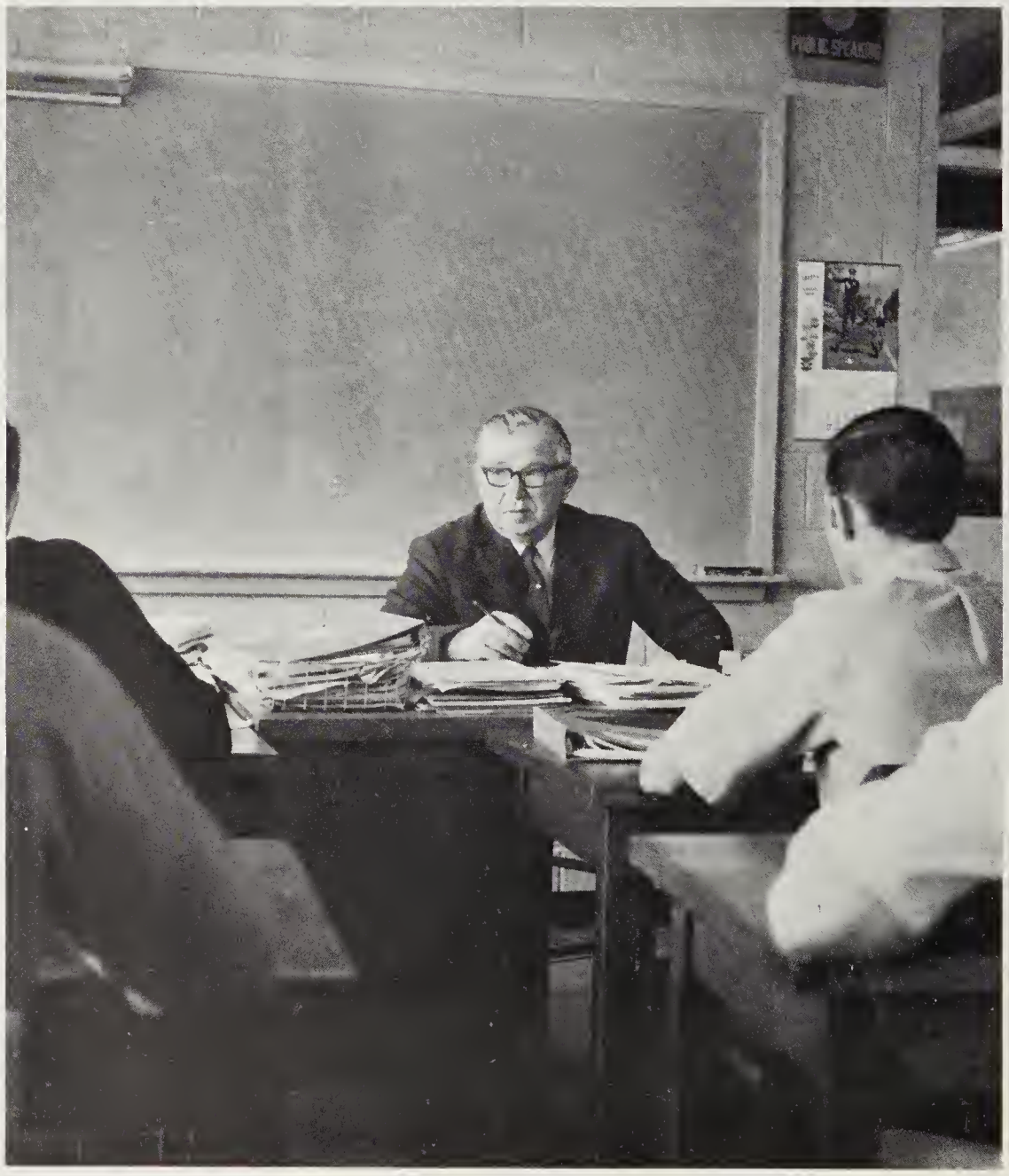

A student's question is answered by Agriculture and Forestry teacher, Mr. Lyday.

future commercial employment

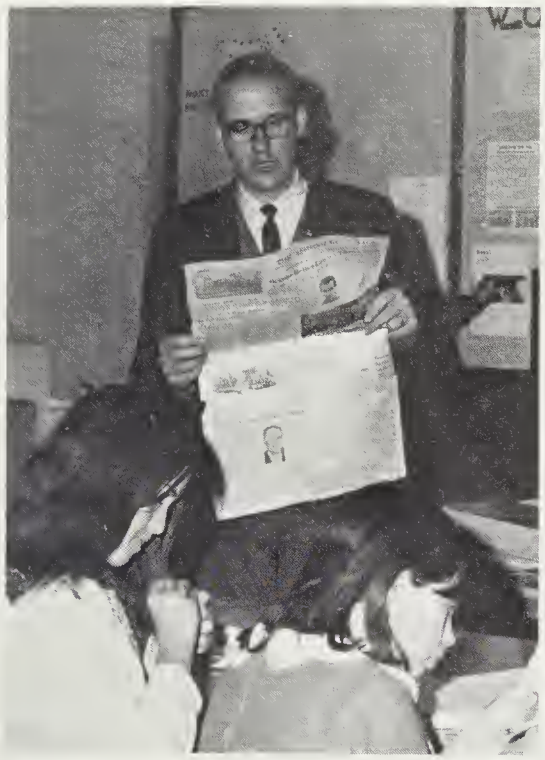

Mr. Edwards explains the stock exchange in the New York Times to interested students.

Formed to instruct students in skills to be used in future employment, business courses offered a variety of secretarial subjects. A student's ability to communicate speedily and effectively was enhanced by two levels of Typing and Shorthand. Bookkeeping prepared students for the important job of maintaining financial records during future employment.

Business Law and Basic Business granted pupils a general knowledge of today's office work and kept those in Vocational Office Practice well occupied.

Instructional endeavors under the Vocational Department required outside work in addition to traditional study time. A regular salary inspired those taking DE and ICT onto harder work. Vocational classes struggled with arduous tasks outside the school as well as numerous ones within Brevard High.

Mr. Williams proudly advises his students on the construction of a new house.

DE and Marketing principles are adequately explained by Mr. Howell.

Secretarial skills are aided by drills and dictation

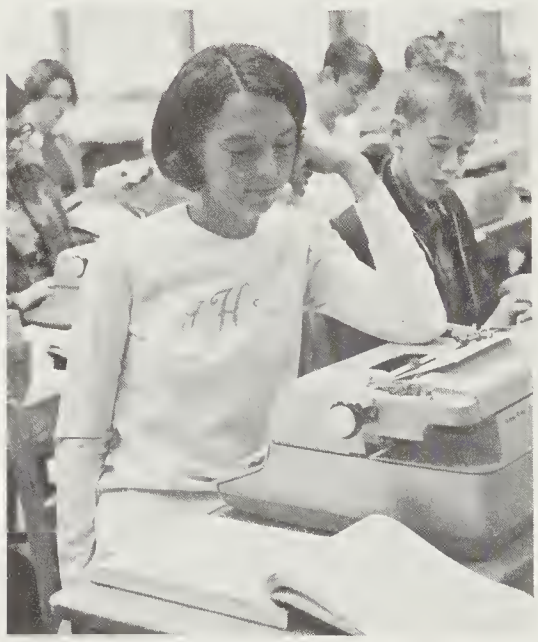

Relaxing during typing class is a rare event as Judy House tries it out.

Mr. Flynn explains the basics of Drafting to Vernon Gardin.

Mrs. Thompson describes and explains the parts of a typewriter to confused first year Typing students.

"Read these notes from the board, please," comments Mrs. Kirby to her Shorthand class.

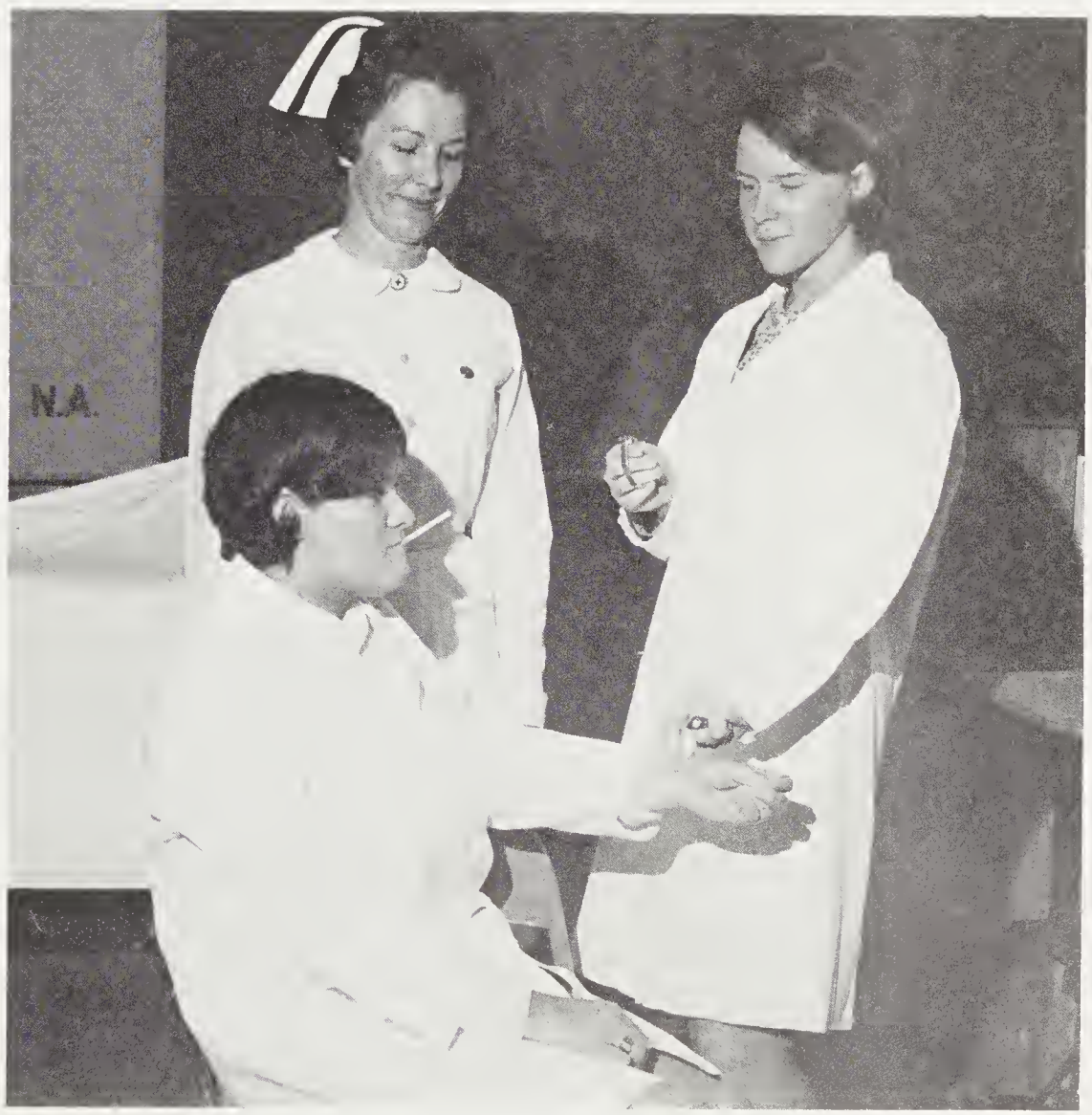

Mrs. Balding amusingly watches while Sandy Brown takes Mary Stanley's temperature and pulse.

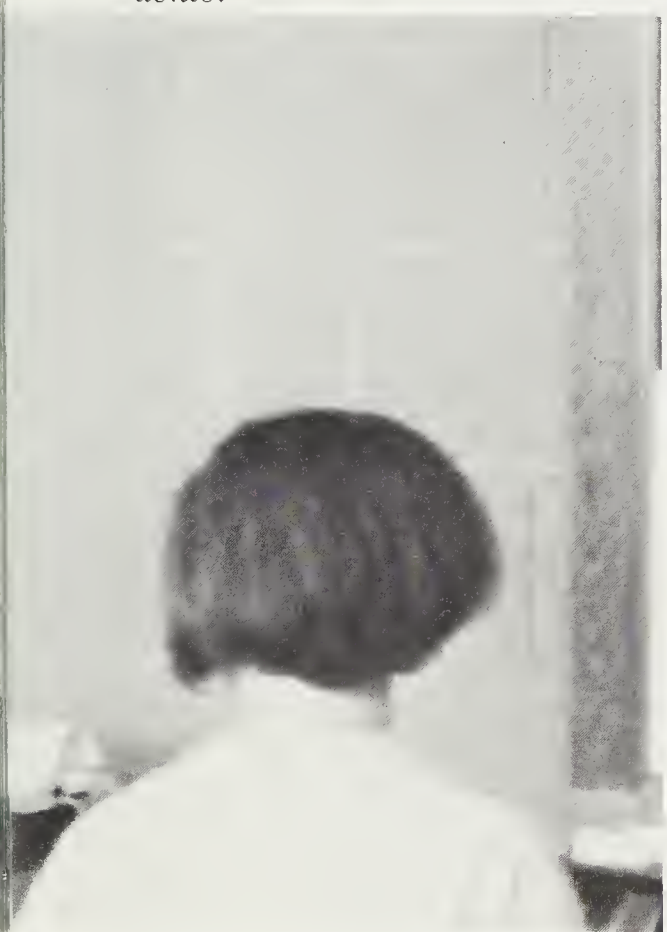

Mrs. Leinster, head of Business Department, examines students' work done in the machine room.

Designed as an introduction to more advanced study, Spanish I gave students a basic knowledge of the language. The study of the fundamental aspects was carried on through Spanish II and III, with examination of verb, noun, and adjective forms.

The class periods were not limited solely to memorization, as group projects were often undertaken and foreign customs discussed.

Mrs. Winchester, Department head, helps Lyn Turner translate a Spanish lesson.

Linda Hill admires the South American tablecloth which Mrs. Standley displays.

European trip

offers new opportunities for foreign language students

To teach the student to understand, speak, read, and write French was the object of Mrs. Setzer and Mr. Photiades. Speaking and reading came first in French I, and writing and grammar were a big part of the second year. French III students presented conversations and oral talks. Stressed in all classes was comprehension.

The trip to Europe this past summer taken by several French students helped them to understand the language and its people. It is hoped that more students will take this trip in the future.

By teaching on the students' level, Mrs. Setzer makes a difficult course easier.

"You want to take my picture?" asks Mr. Photiades with a strong French accent. To Sara Lee one of my best students. With all my consideration and wishes of continued success

Patterns and materials — all important tools used in Home Ec.

"Oh, please let me cut it shorter," Wanda Johnstone asks Mrs. Burrell as Dianne Harris looks on.

Mrs. McGinnis demonstrates correct ironing techniques to Martha Rogers.

Family living provides overall program

Gary Bryson offers Mae Freeman some of the delicious food cooked during their Family Living class.

Most people will tell you that the best way to learn is to actively use what you learn. Using this theory, Home Economics instructors taught many girls the problems of family living and how to solve them effectively. No one wondered when the girls took up cooking as the wonderful aromas emitting from the science wing made everyone realize how hungry they really were! Family relations, child care, consumer buying, housing, and clothing were subjects designed to help a girl plan for her future. Both boys' and girls' participation in Family Living class acquired knowledge of general home management through an overall Home Economic program. Home Economics provided an important personal service.

Students demonstrate cooking ability being taught them in Home Ec. class.

Variety spices gym classes

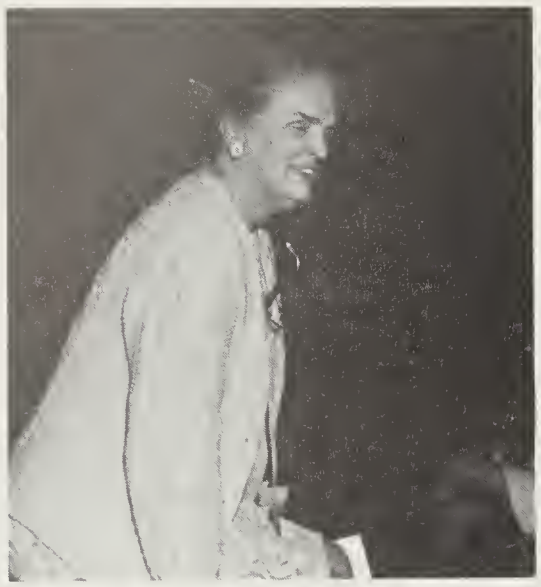

Mrs. Sader eagerly answers the questions the students in her Health class pose.

Health and Physical Education offered a challenge to the minds and muscles of all freshmen.

Advanced Physical Education pupils spent constructive hours performing feats of acrobatic skills, bowling, and sharpening their knowledge of other sports.

Students in both courses took part in activities such as basketball, football, softball, volleyball, and folk dancing. The two instructors, Mrs. Billie Sader and Mr. Charles Owenby, serviced a large enrollment by stimulating interest and vigorous participation.

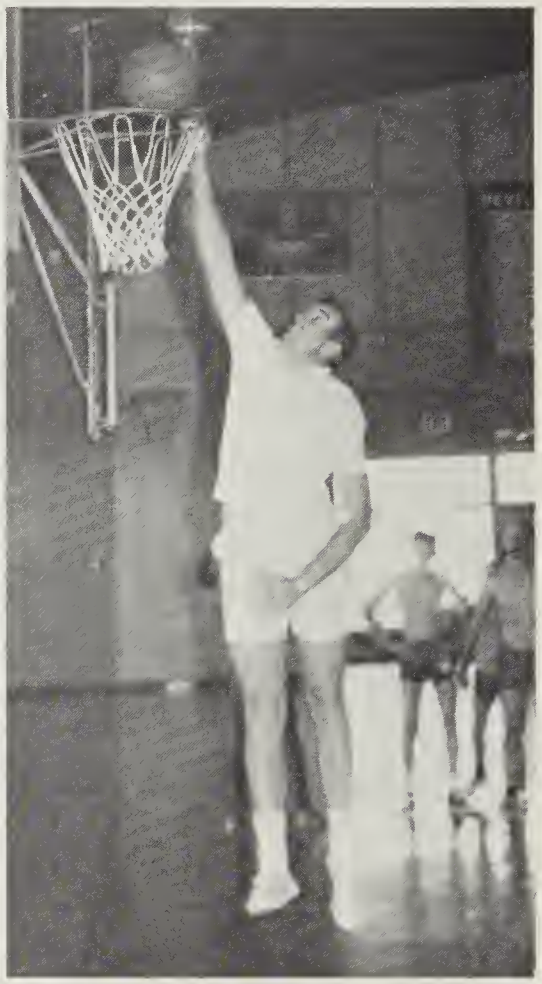

A student looks enviously on as Coach Owenby aims for a goal.

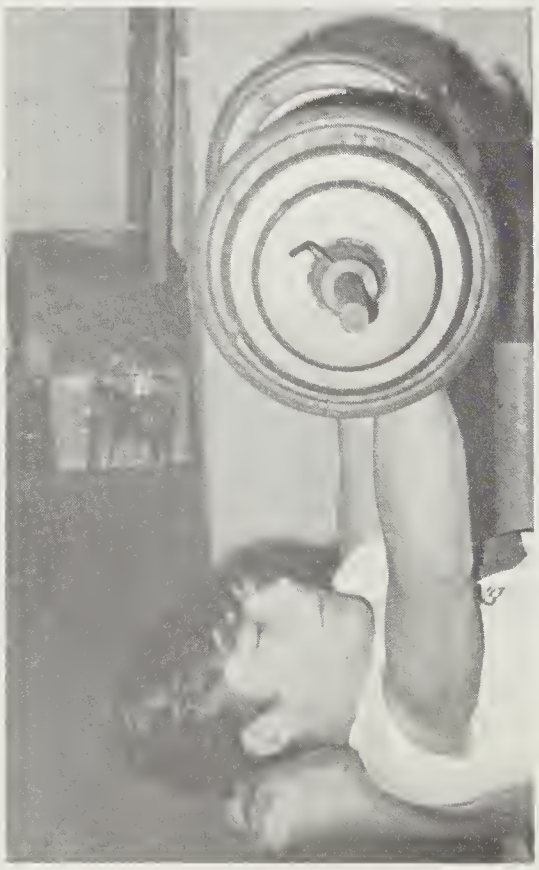

Because fitness is stressed, Harry Holden employs his strength to manufacture muscles.

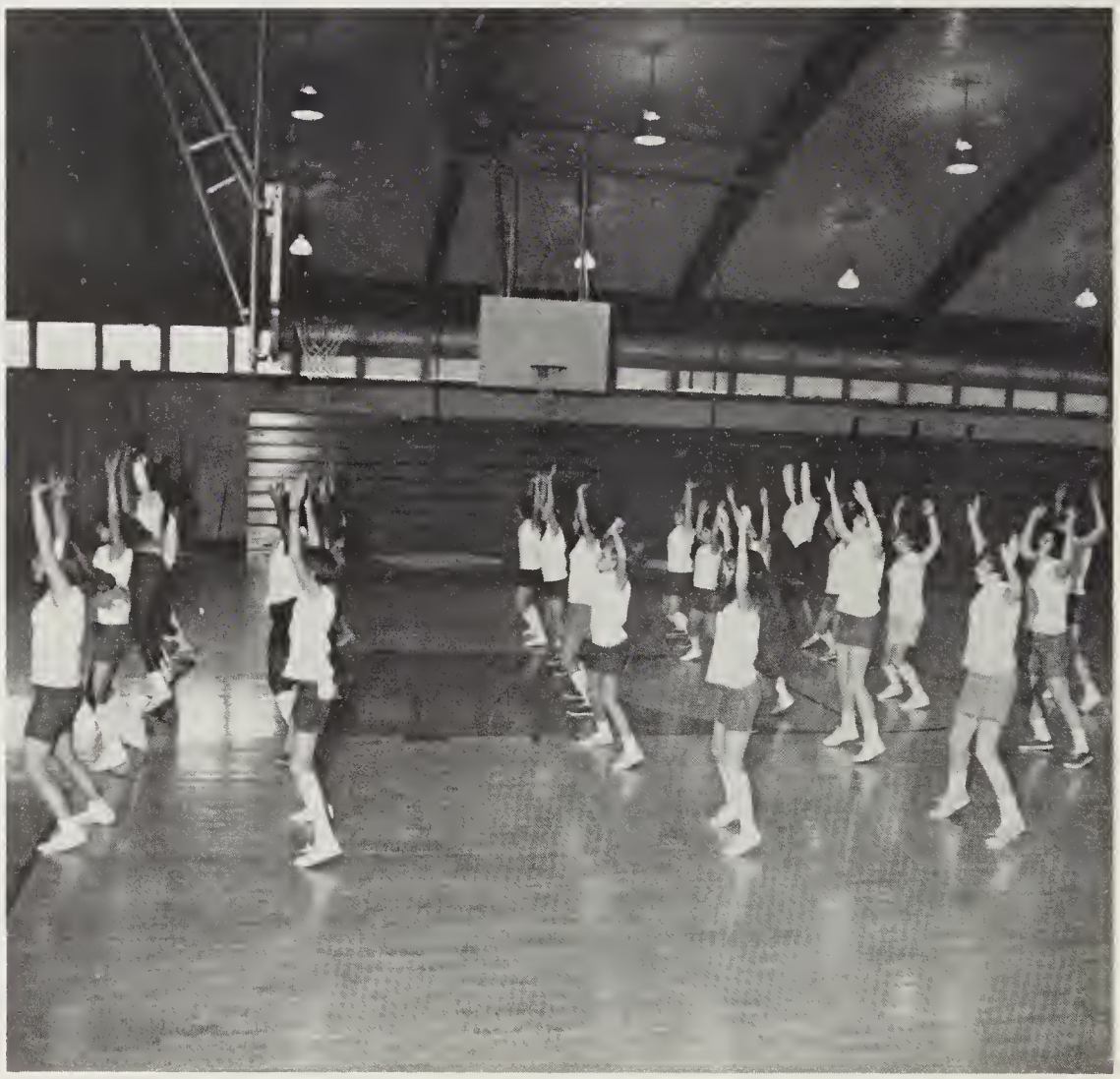

In preparation for vigorous activities, students do warm-up exercises.

Drivers learned through experience

Designed to reduce highway accidents, Driver Education reached many sophomores.

The course is divided into two parts. In the classroom, students learned technicalities of the road and state laws. Text books and vivid films offered a tremendous aid in steering future drivers toward a healthy highway attitude.

Actual driving time refined the skills acquired and used the knowledge learned by the students. A new and occasionally harrowing experience, driving constituted the final division of Driver Education.

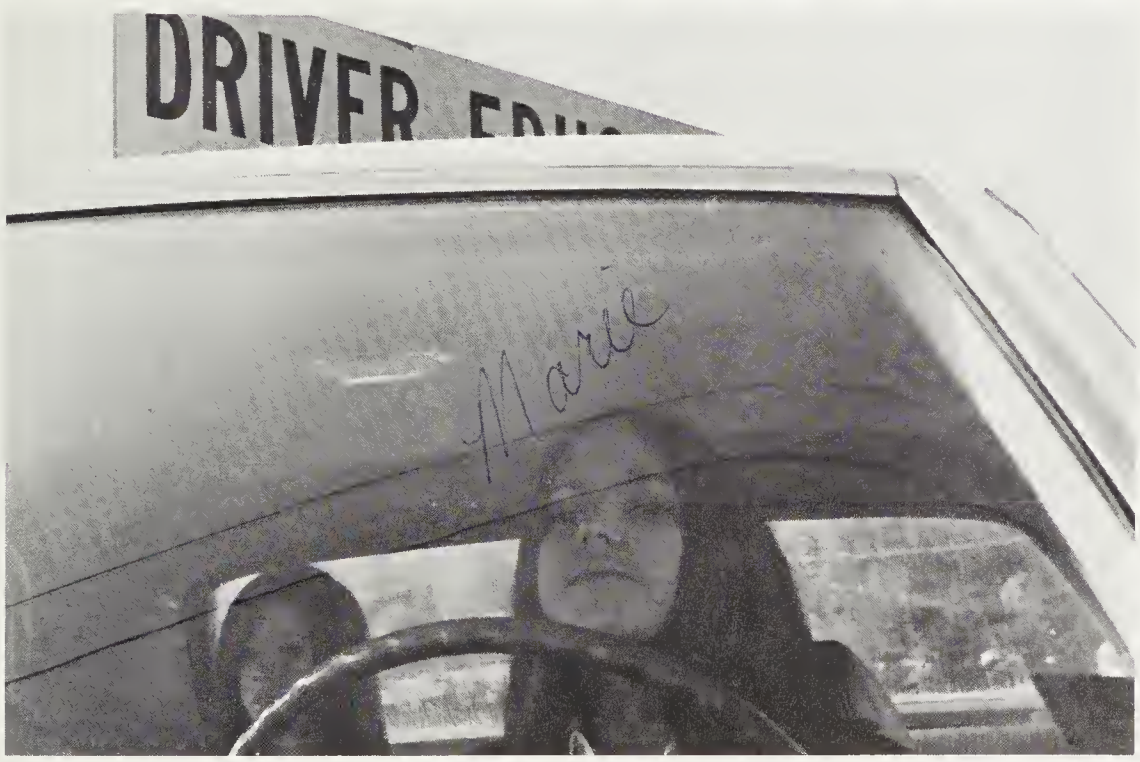

Constituting a large portion of the program, driving provides valuable experience.

With the use of visual aides, Coach Johnson emphasizes right of ways.

Through oral talks English

A Senior class experiences the supernatural through the study of Macbeth.

"How long will the periods be today?" wonders Mrs. Bowden.

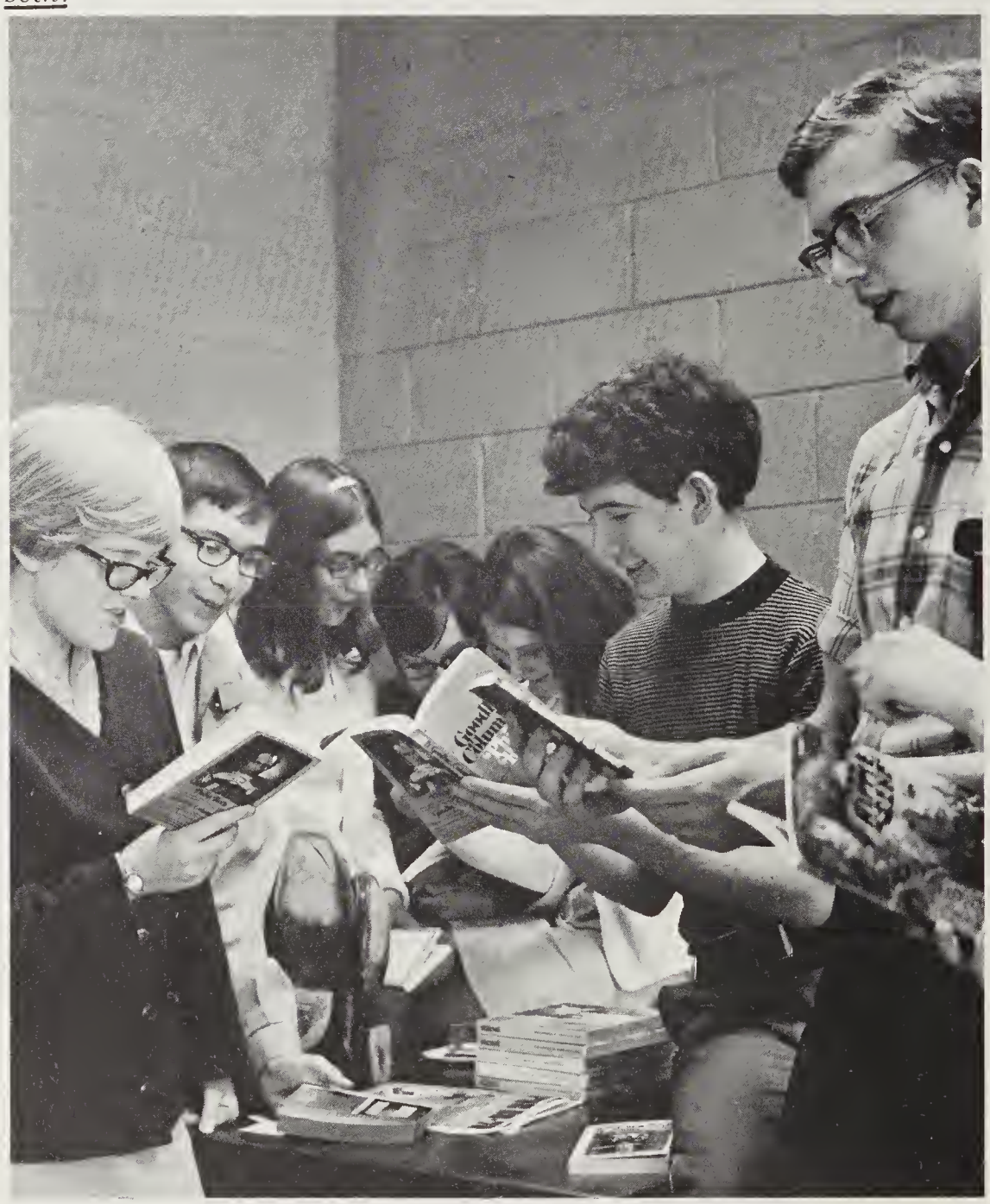

Receiving the order of Campus Books is a monthly excitement for this Junior group.

teachers encourage creativity

English students participated in many activities in their classes. Grammar, book reports, historic literature, and creative writing always played major roles, but speech-making played a new and more important part. Oratory masterpieces weren't always achieved but always worked for.

An added highlight of Senior English was the dramatization of *Macbeth* and *Canterbury Tales*.

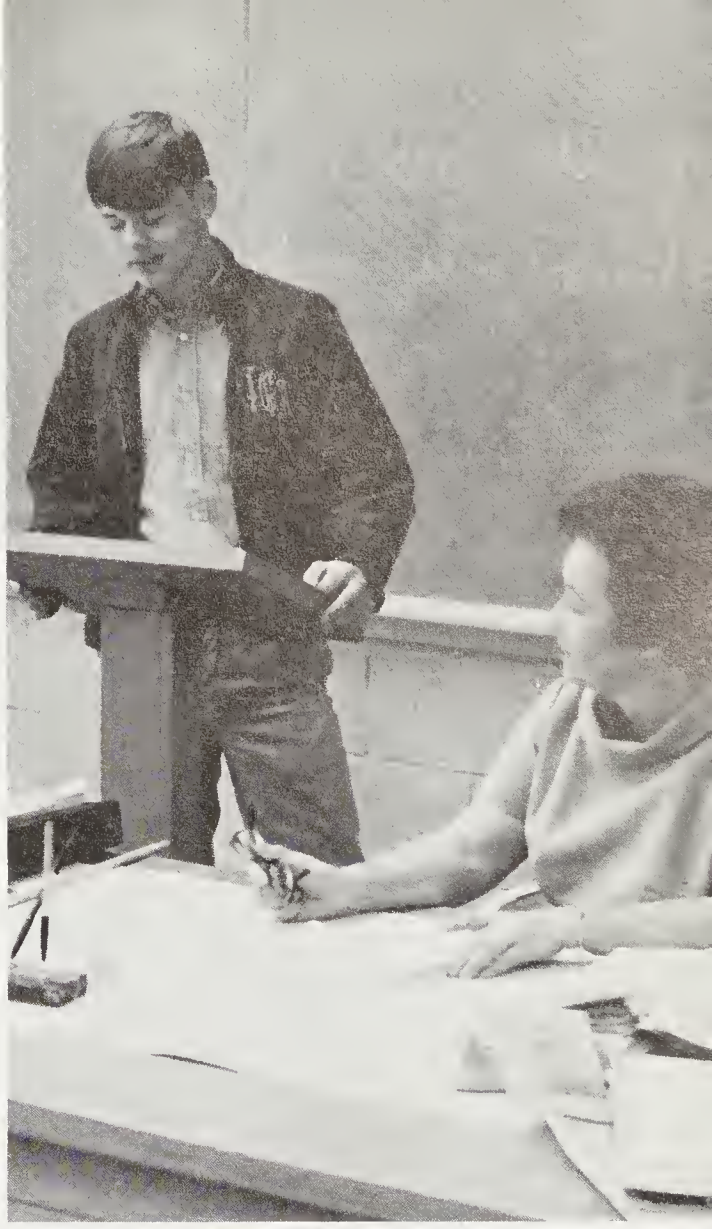

Mrs. Cook listens attentively while Gary Allison gives an oral book report.

Mrs. Ideker searches for the right words to answer a bewildering question.

Allison Sanders is one of many freshmen required to read Great Expectations.

The library provides a nice, quiet place for Mrs. Medford to grade notebooks.

Advanced English classes provide motivation

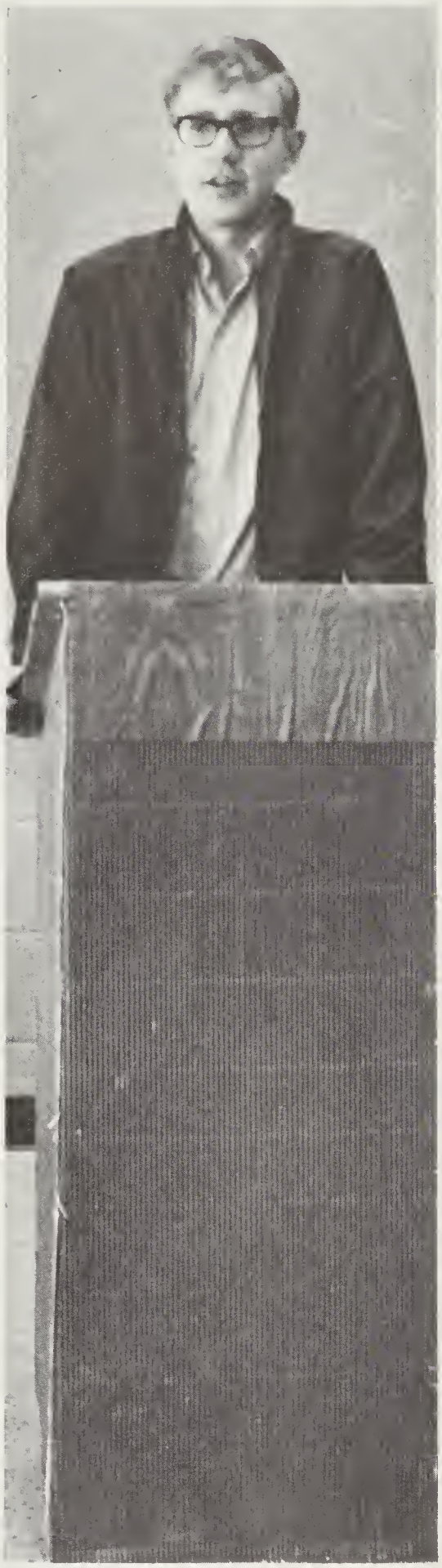

"The new four-channel stereo system operates by . . .," explains Bobby Rhyne.

Mr. Goins' tape recorder always "acts up" when the student's voice, which he is recording, has a nasal tone.

Mrs. Trantham helps English students find magazine articles for reference by using the Readers' Guide.

for achievement

Sandy Sheridan memorizes one of Shakespeare's tongue twisters: "If it were done when 'tis done, then 'twere well it were done quickly."

Mrs. Baker, head of the English Department, discusses an original poem written by Dawn Haney.

Mr. Henson uses more than words to explain his interpretation of Canterbury Tales.

Lynn Baynard leads a sophomore discussion of a classroom dramatization.

Mrs. Cort adds new

"You're never going to believe this answer, Coach Robinson," quips Gary Banther.

"Oh, Mrs. Bishop, may I please take the test tomorrow?" pleads Ann Huggins.

dimensions to psychology

Geography and World History informed students of the shape and events in their world. Foreign customs, both ancient and contemporary, were an important aspect of these courses. Backgrounds and heritages showed students how the past affects the present.

Psychology classes explored the far reaches of the mind and discussed the various patterns of human behavior. Students, with the help of Mrs. Cort, traced these patterns for a better picture of human thought. Experiments were performed, results tabulated, and observations made. Special visitors and speakers were highlights of the psychology classes. Students attempted to understand others as well as themselves.

Charlie Wilson tries hard to receive the mental message of fellow classmates.

Mrs. Cort shows symbols she copied from a personality test.

Group discussions characterize Social Studies classes.

Current events stressed

Students taking American History, a course required of all juniors, found it helpful to keep up with the progression of events in our nation today, as well as yesterday. Problems of Democracy, a new course offered to seniors, provided the study of different types of governments and their effectiveness. After debating the challenges of American democracy, P.O.D. students were required to write a speech on these challenges in competition for state and national scholarships.

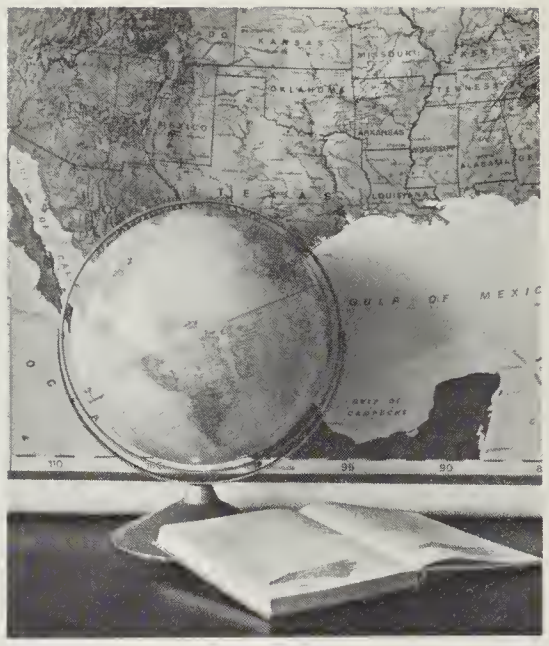

Mrs. Coan makes note taking easier for students.

Mrs. Starrett, Social Studies Department head, helps a student teacher, Mrs. White, plan a current events test.

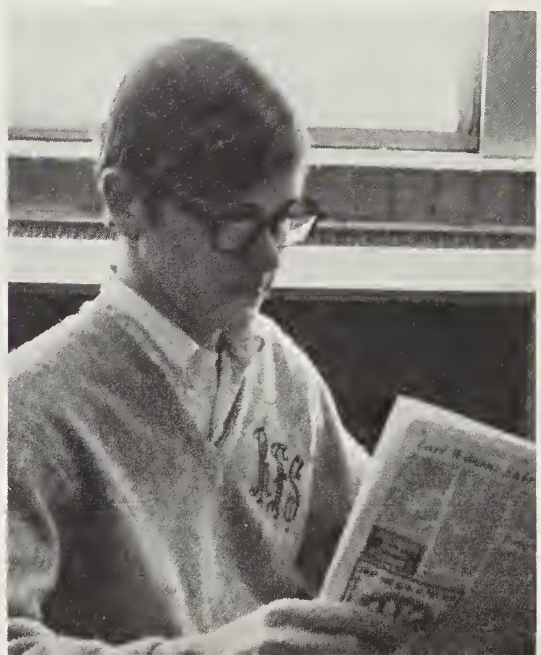

P.O.D.'s daily current events tests keep Richard Stricker interested in the news.

Mrs. Southerland added to staff

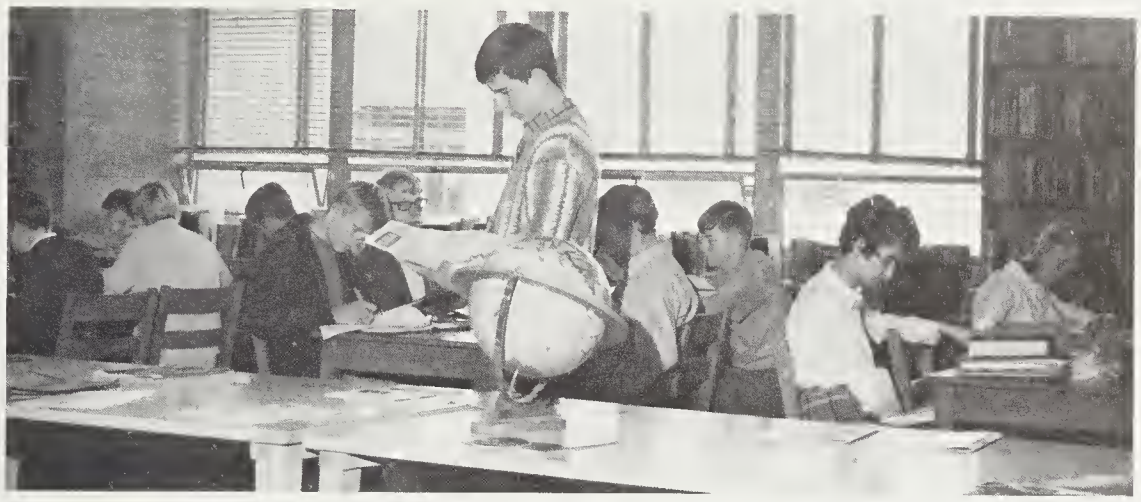

Keeping the volumes of our school library in order was a formidable task, but only one of many carried out by the efficient library staff. Dispatching movie and film projectors, tape recorders, and record players constituted another important job of the library personnel.

Mrs. Southerland, a new member of the department, aided greatly in the competent work that was done. Several new books and various references served to update the vertical file.

As head of the Department, Mrs. Galloway sees that the vertical file is complete.

Andrea Mackey finds the Reader's Guide of invaluable use in preparing a term paper.

Mrs. Norville and Mrs. Southerland keep busy cataloguing books.

Students struggle to unlock numerical

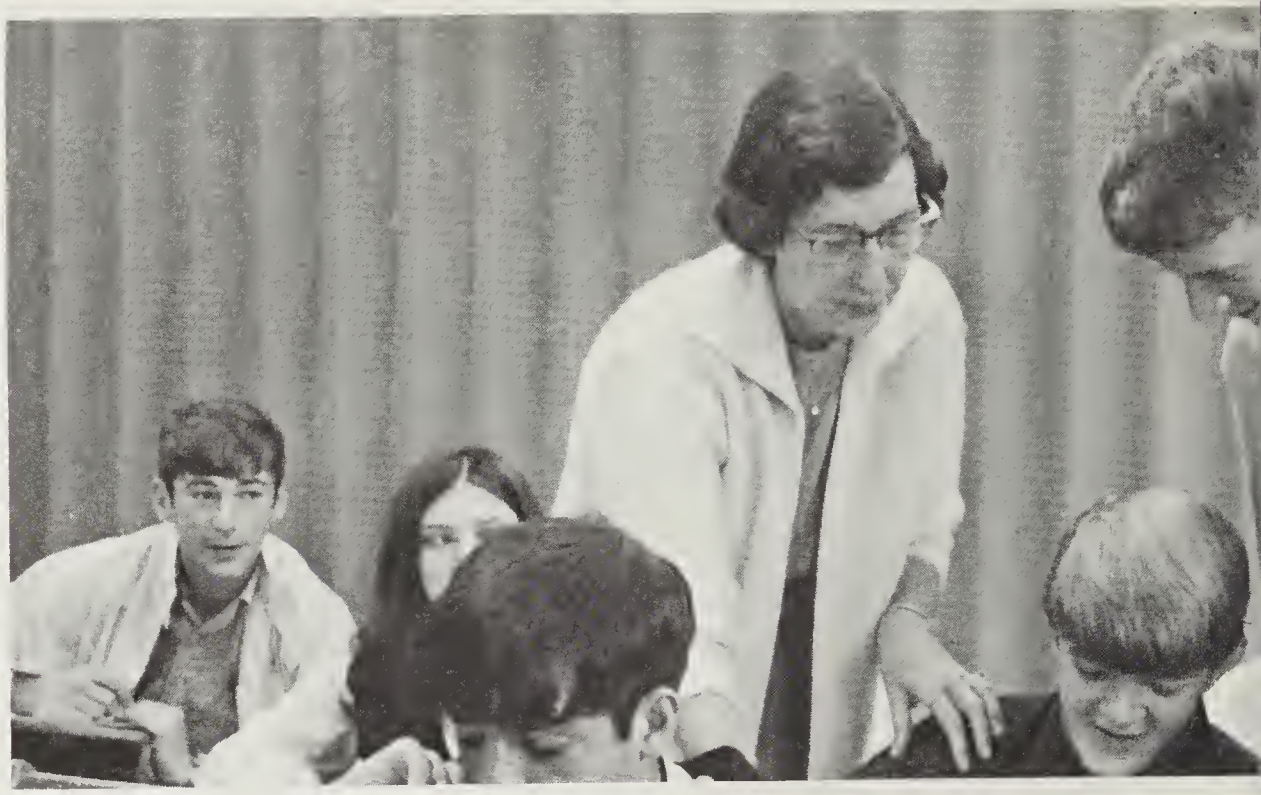

Students listen attentively while Department head, Mrs. Abercrombie, explains mathematical principals to Robert McCall.

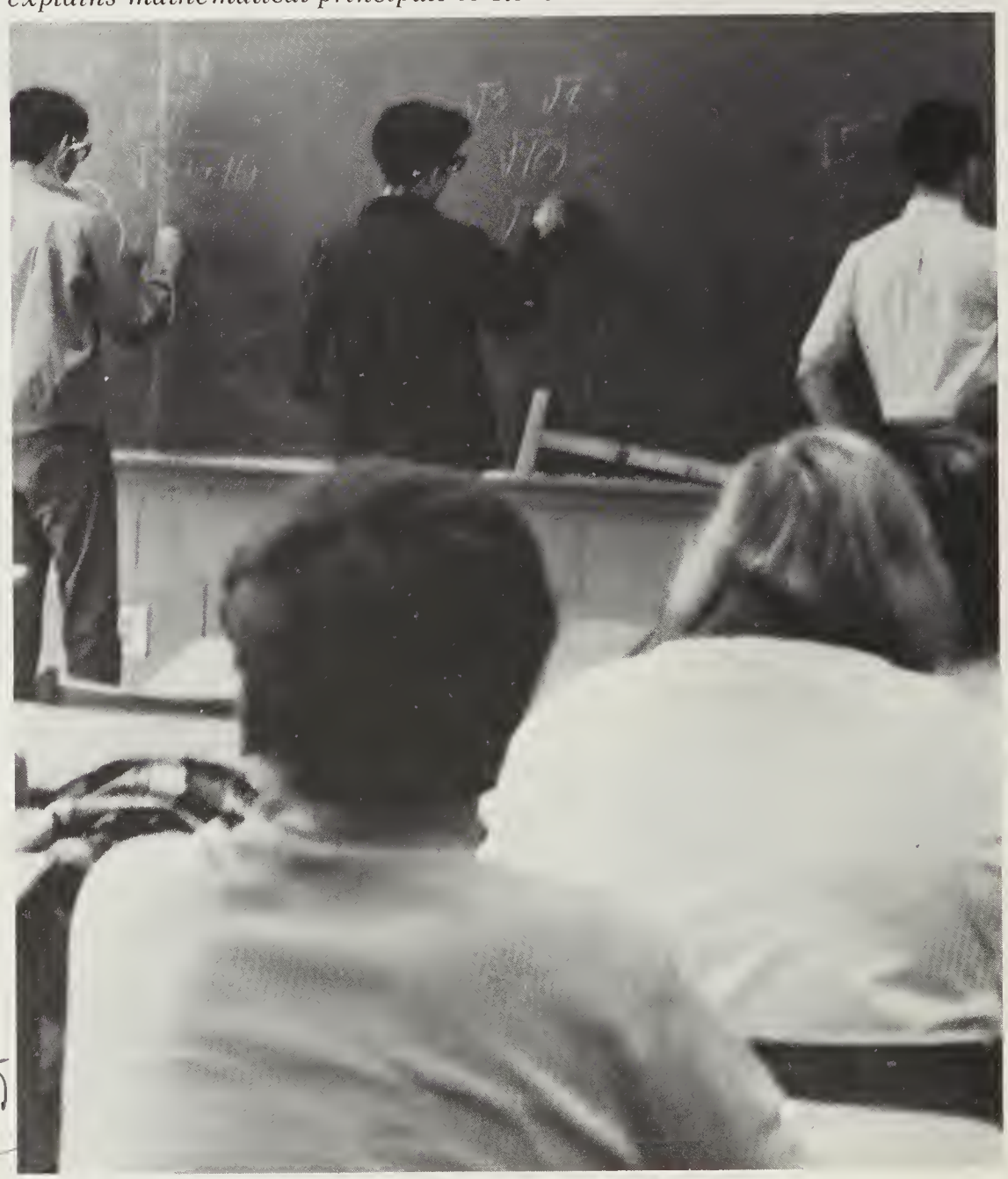

Mrs. Andrews assists Bennett in subtraction of polynomials.

Individual work at the board and desks is a common feature in Mrs. Andrews class.

Thanks for your many contributions in making our classes much pleasant. I've enjoyed working with you this yr.
Best wishes.
R. Andrews

secrets through clear thinking

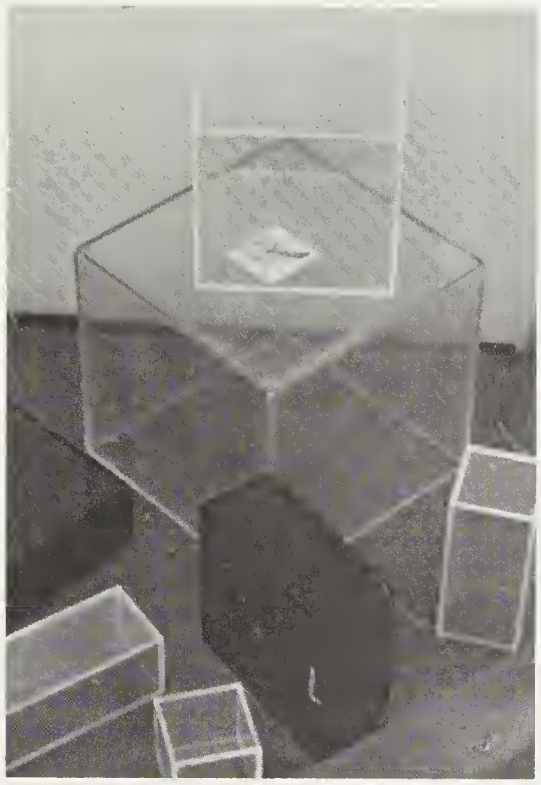

In today's world, mathematics' laws and operations are used by everyone. General Math and Consumer Math laid a firm foundation of basic, useful arithmetic in the minds of many students. Fractions and factoring, rationals and reals, these terms and more were learned and used by the pupils in these classes. Algebra III, Trigonometry, and Calculus offered students an opportunity to press deeper into the realms of higher mathematics for a sound and complete foundation in preparation for college.

Points, lines, planes, cubes . . . the conception of space confronts the Geometry student.

Individual attention is given to students by Miss Rozzell during Trigonometry and Calculus class.

Mrs. Hill patiently describes Geometry theorems by drawings and explanations at the board.

Sound reasoning reflects student intellect

Applied Business Mathematics served as a math course for those in a business or vocational line of study. As the name of the course implies, students were taught to apply their knowledge of math to their business problems.

These classes completed a student's knowledge in fundamental arithmetic.

Fudd Davis intently studies geometry in preparation for Mrs. Andrews' next question.

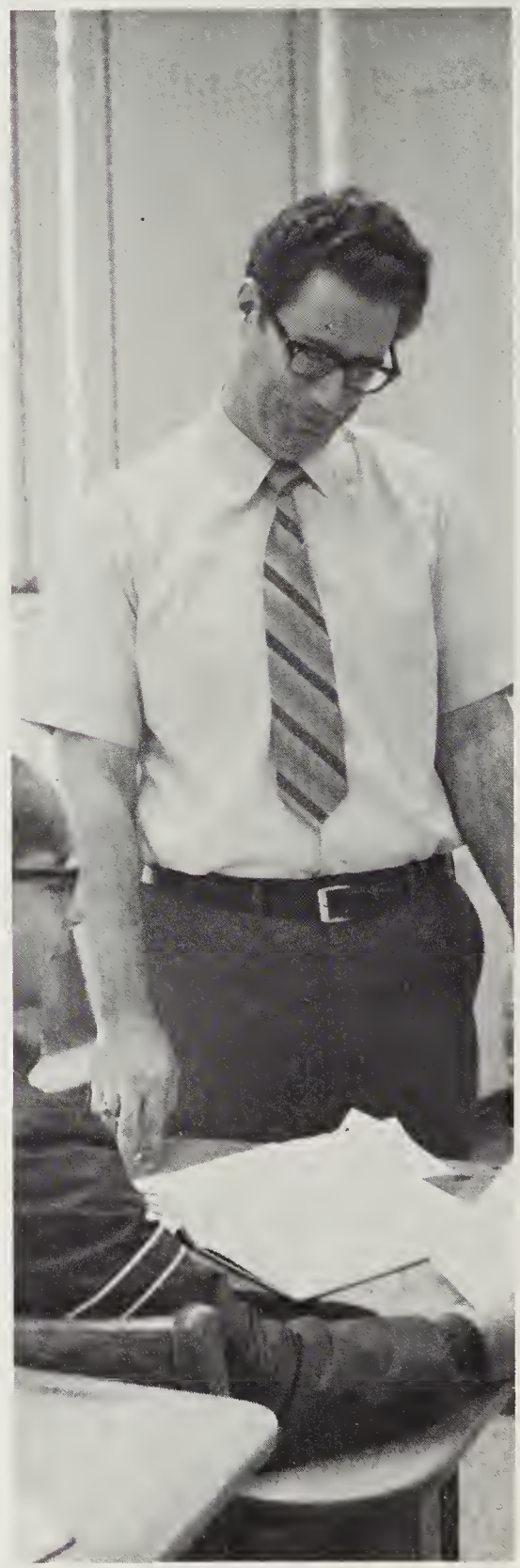

Mr. McIntosh checks over Ronny Owen's homework as part of his overall teaching program.

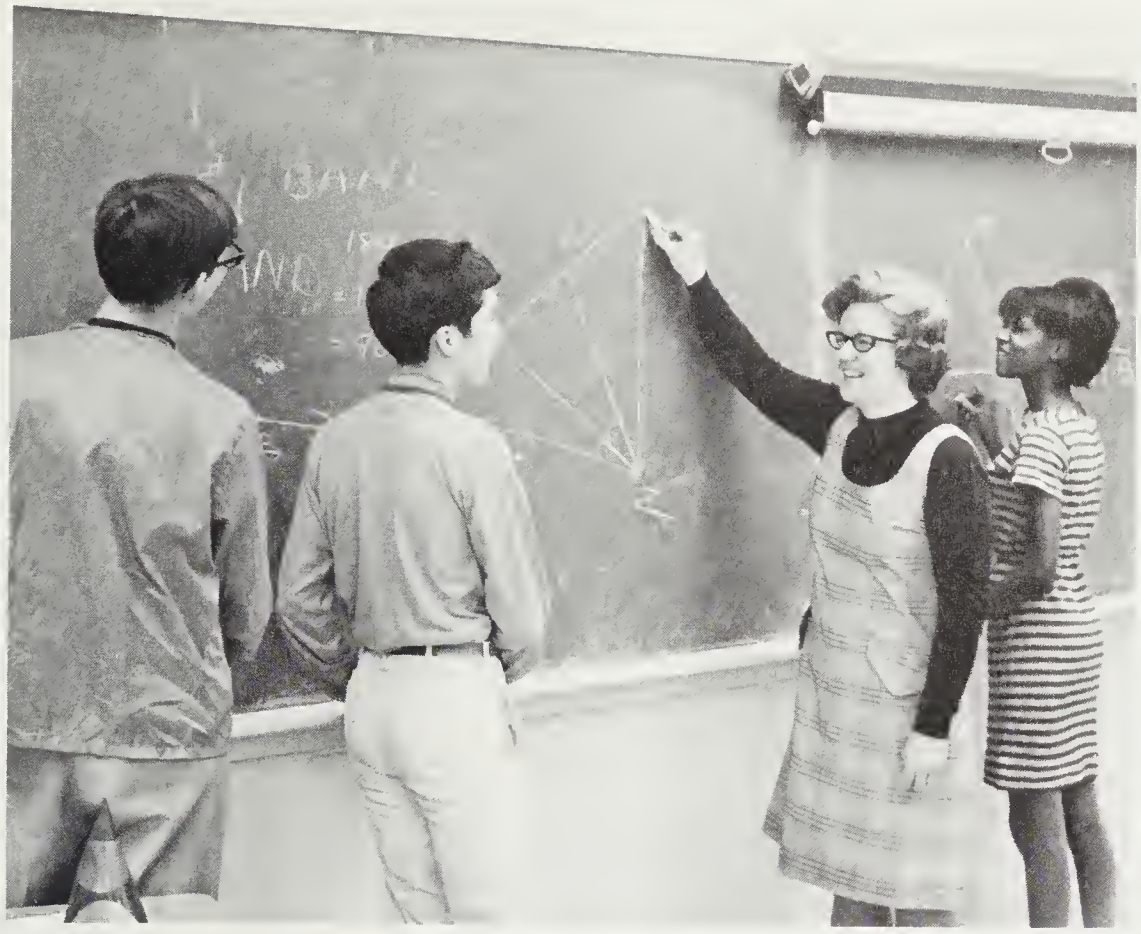

Mrs. Bohan clarifies a right angle theorem to Ricky Cook.

Mrs. Cox and Mrs. Tate - new teachers

Mrs. Cox discusses with Bonnie Sheehan some educational plans for the month of October.

Mrs. Tate leads the class in group discussion.

Firm foundations stressed

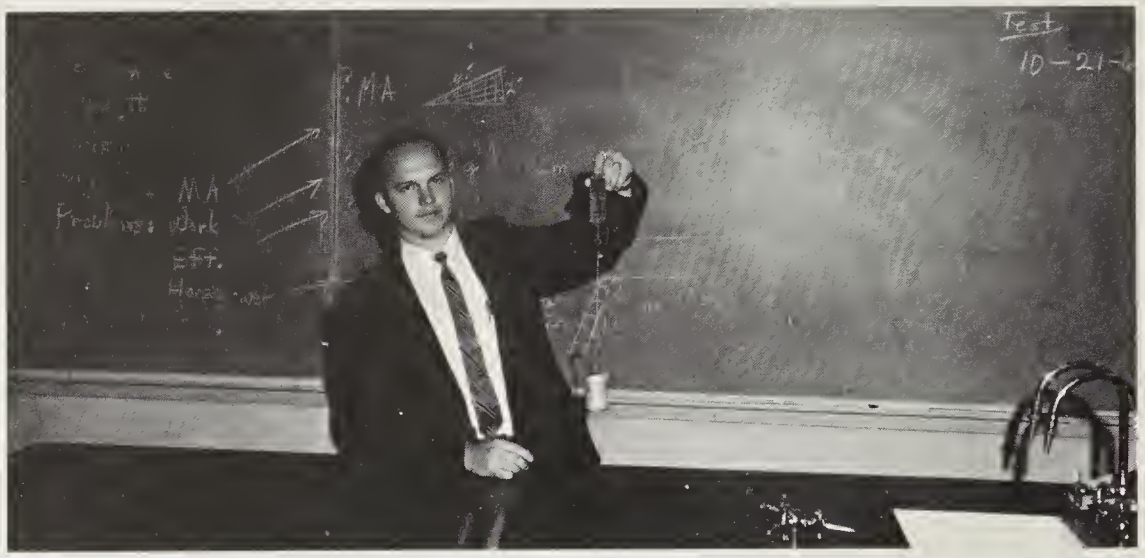

Mr. Owen enthusiastically explains the metric system of weights.

Mrs. McGaha relates current events to biology through graphic bulletin boards.

Physical Science students study while Mrs. Warren is available for question.

As mankind advances in its knowledge of scientific fields of study, it becomes increasingly necessary for each person to possess a firm foundation in basic sciences. BHS students had the advantage of an excellent Science Department.

Freshmen gathered a great deal of information in Physical Science. Biology opened the way to insights of the microscopic world to sophomores. The intricacies of dissection were revealed with much enthusiasm.

This background developed an awareness of opportunities for scientific careers.

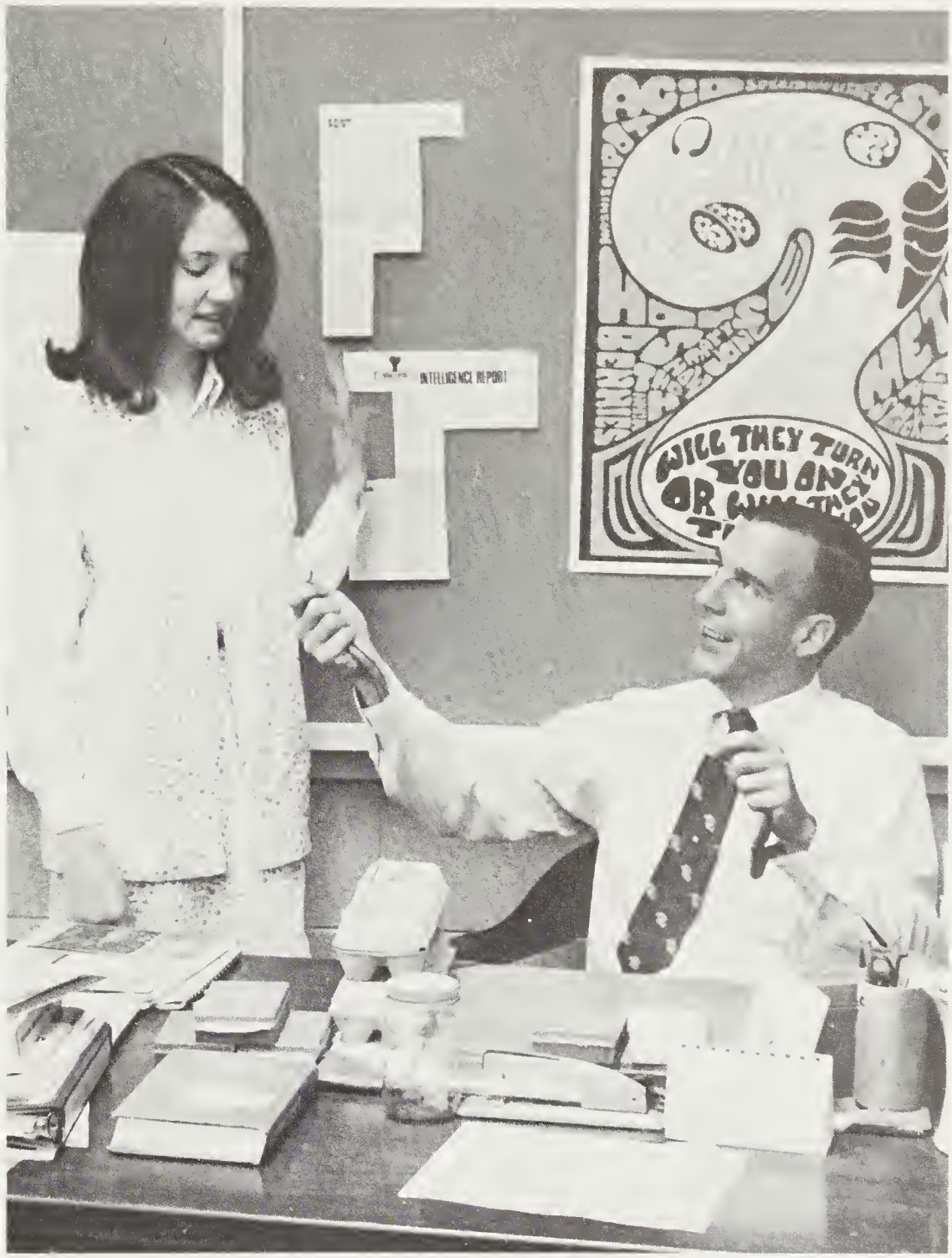

Cheryl Nicholson reluctantly views Mr. Williams' pet snakes.

Special sciences stress

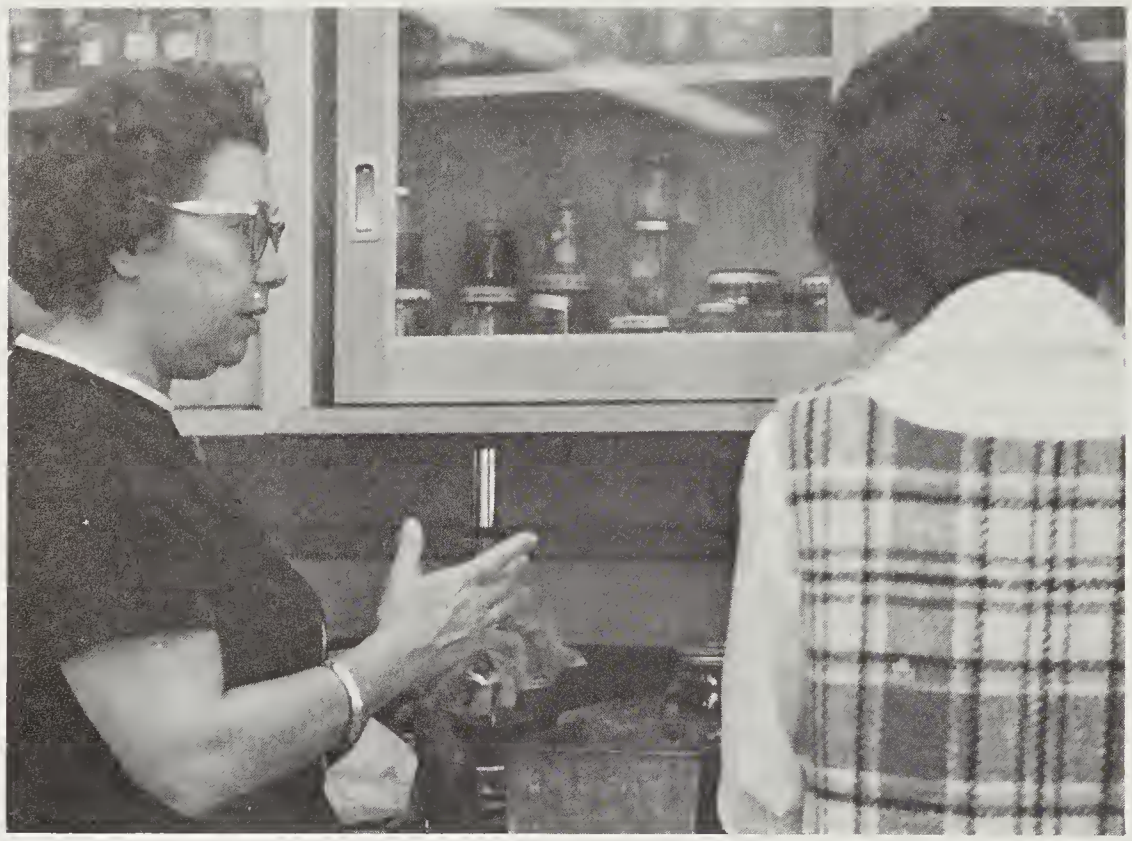

Mrs. Holiday, Department head, emphasizes the importance of careful observation.

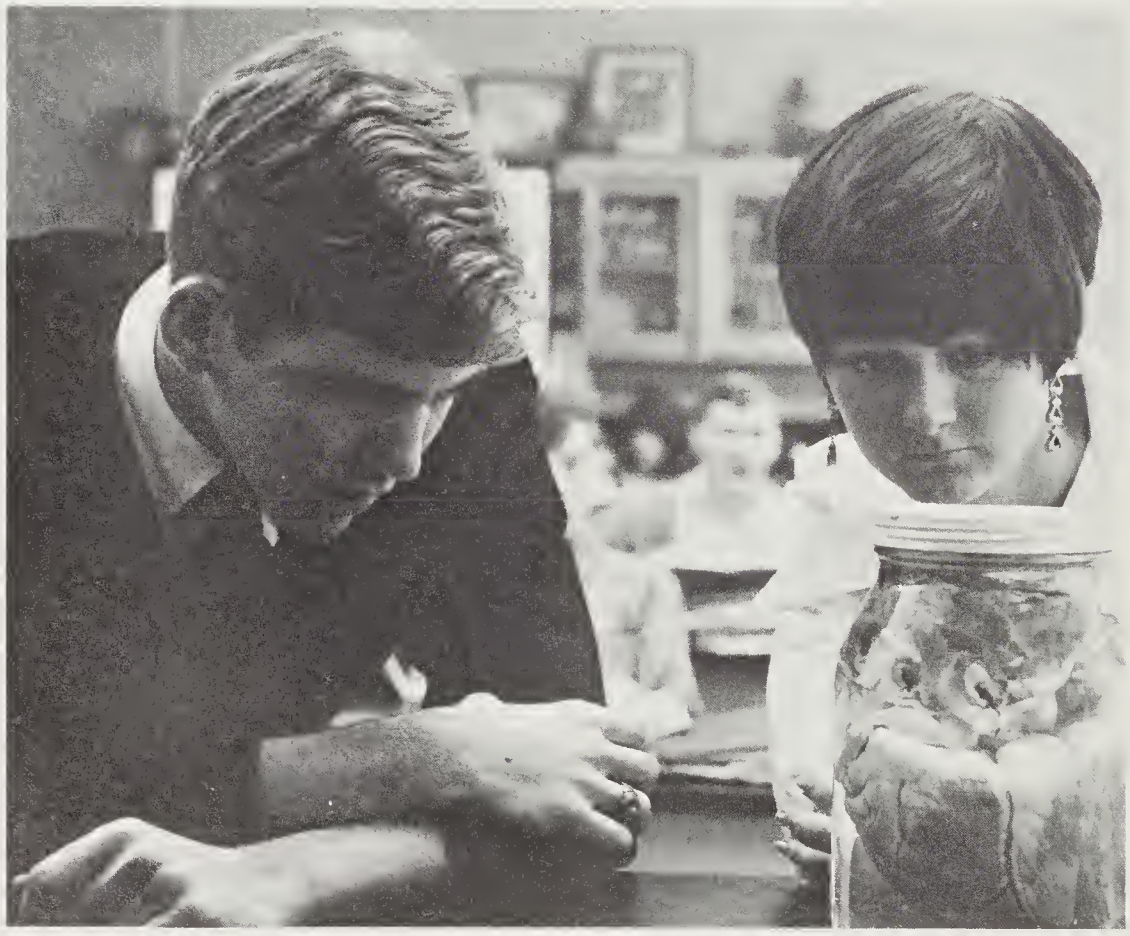

Ronnie Wingard and Debbie Corbin look intently at the vital parts of a cow.

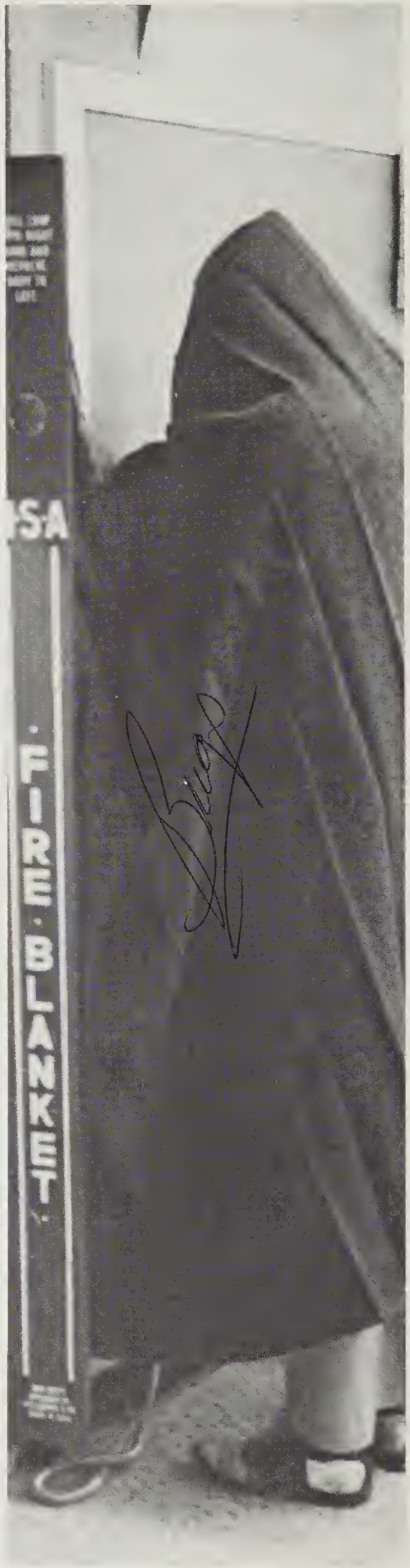

Special Chemistry student, Gary Parker, extinguishes himself from the rest of his class.

accuracy

Learning laboratory technique and the value of accurate data, Chemistry students spent most of their time experimenting and recording associated results. Materials, procedure, and calculations were all carefully noted in the special science pupils' quest for exact results.

Physics, the fundamental science of the natural world, offered the challenge of an in-depth study of matter, time, space, motion, light, and energy. Here again, precise measurements and accurate data were required for a reliable result.

The department approached Chemistry, Physics, and Advanced Biology instruction with a policy of laboratory sessions, extensive phase and curriculum divisions, and an open mind for today's abundance of new ideas.

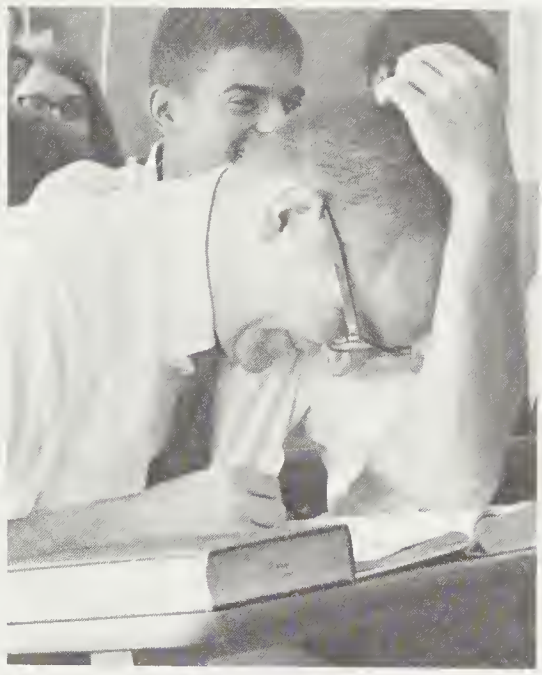

Physics is not always a serious subject for some.

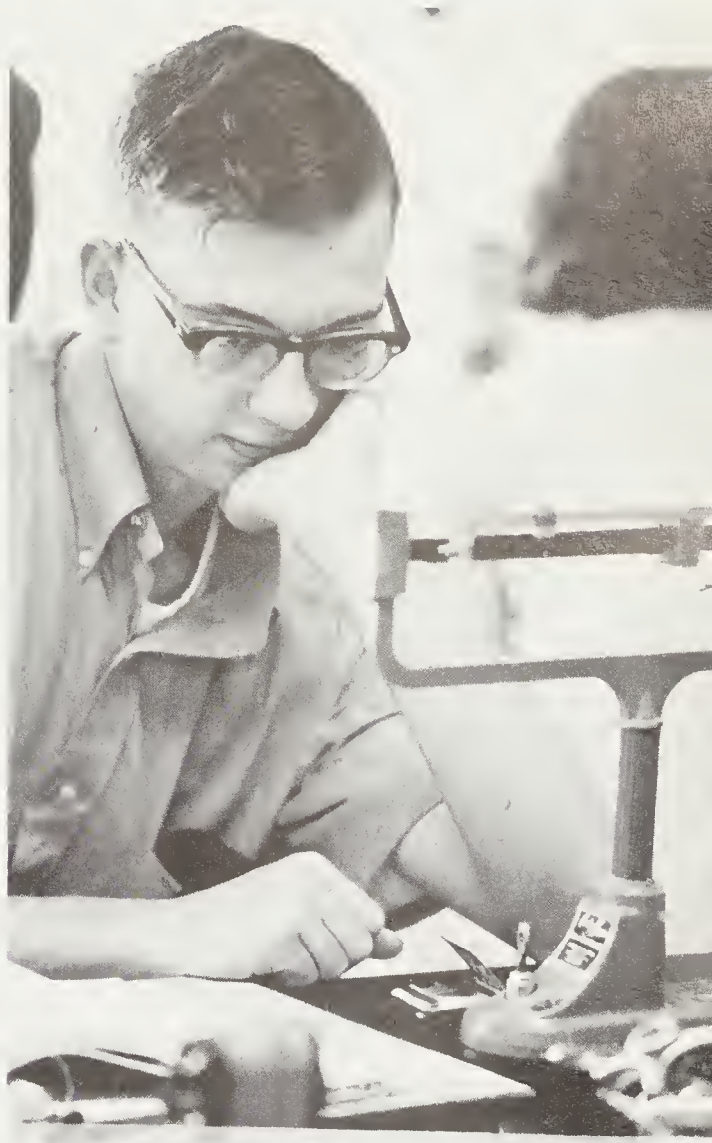

Balancing the scales correctly insures an accurate result for John Lollis.

The complexities of the force table challenge the minds of Al Perkins and Yogi Gilstrap.

Coach Deal explains the mole concept to Chemistry students.

Although club meetings were held at irregular times, almost every student was involved in at least one organization. Images of interest and participation were common in all club activities. Success accompanied many ventures. Spirited club members created and produced entertaining and morale boosting skits. The warmth of the Homecoming bonfire was matched with the vitality and exuberance of every participant. Activities were sponsored by an ever-loyal faculty and action came from an interested student body. An important part of the image of Brevard High, clubs instilled values and personal codes to be used in later life.

Clubs

B. H. S. Super Band rates superior

The Band Members: (Front row, left to right) C. Flynn, L. Mitchell, S. Sitton, M. Echols, J. House, L. Bingham, M. Rogers, S. McKinney, C. Crump, P. McCrary, M. Simmons, S. Rogers, K. Paxton. (Second Row) W. Kirk, M. McGibboney, J. Israel, J. Summey, M. Miller, B. Wauchope, K. Newton, B. Guest, C. Leonard, B. Dickson, D. Wilmot. (Third Row) M. Caldwell, Mr. Weiss, S. Fiske, D. Rich, R. Skerrit, L. Kirk, L. Baynard, S. Saltz, R. Anderson, K. Leonard, C. Stanley, G. Henson, J. Eversman. (Fourth Row) N. Miller, M. Wilmot, L. Burrell, L. Picklesimer, S. Rhodes, G. Parker, R. Adams, L. Hutchinson, M. Farley, H. Stewart, L. Cordell, K. Judson, L. Hill, S. Harris, G. Nicholson, M. Spanbauer, S. Hunter. (Fifth Row) L. Baynard, B. Rhyne, M. Rhodes, T. Kilstrom, B. McGuire, G. Abercrombie, R. Johnson, D. Hayes, K. Harmon, L. Nicholson, G. Nicholson, R. Johnson, A. Smart, G. Cline, J. Parker. (Sixth Row) B. Boggs, P. Ryan, Jr. Goldberger, T. Morgan, R. Baughn, A. Beddingfield, J. Williams, B. Arden, L. Folger, M. Harris, J. Johnson, S. Lea, M. McGuire, T. Sellers, B. Norton. (Back Row) E. Nicholson, S. Israel, L. Dzierzynski, L. Brown, R. Patterson, J. Martin, C. Owen, S. Angel, R. Keener, S. Hubbard.

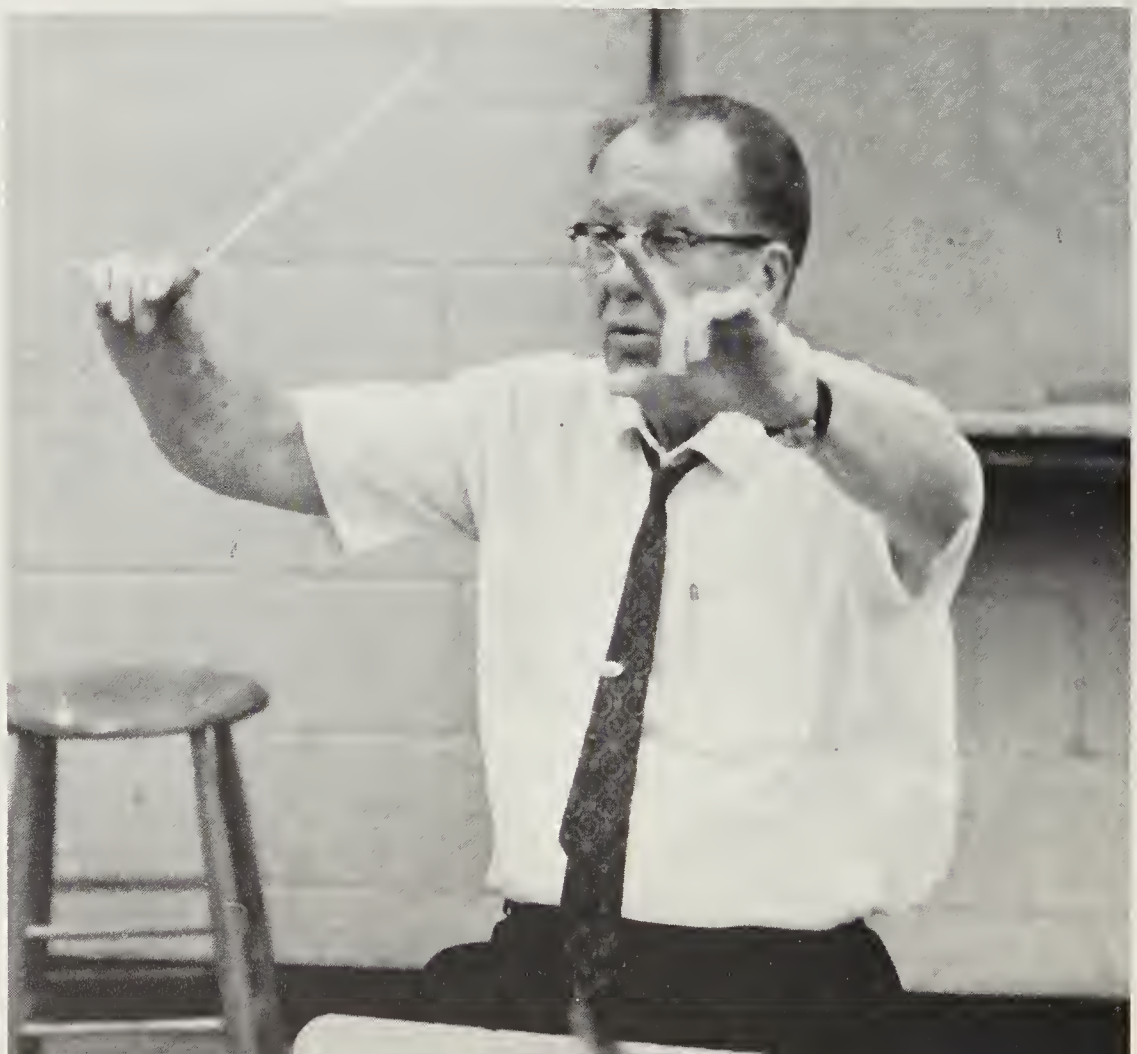

in competition at Bristol

The year 1969-1970 held many memories for the Brevard High School band. Chief Eversman and the drum major, Monte Echols, directed the band. "G.A." Henson and Chief Mary Alice Simmons led the majorette corp in learning new routines and marching techniques. Added to their responsibility this year was the banner corp. A lot of hard work combined with skillful direction led the band to a number one rating at Bristol.

Marching for hours in the hot sun and constantly practicing during the cold winter months frustrated many band members; however, hard practice paid off in their spectacular performances at the football games, pep rallies, parades, and concerts.

The BHS Band was a vital part of the school and community. Their presentations were eagerly awaited and thoroughly enjoyed by all who saw and heard them.

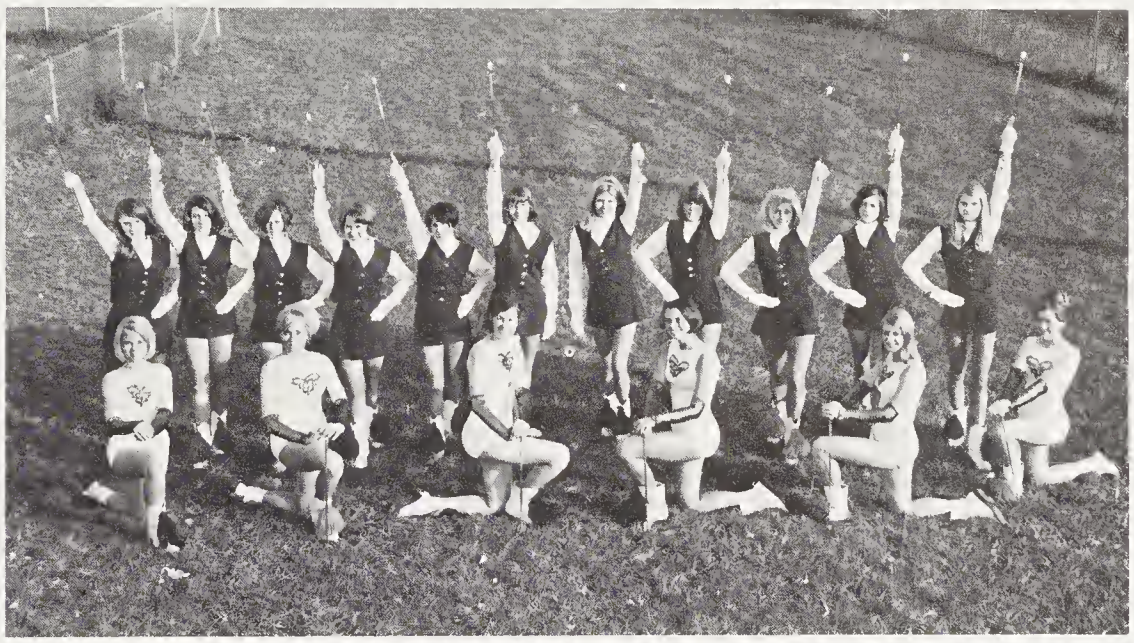

The color guard adds a vital part to the Band during field shows.

The Band Council: (First Row, left to right) G. Parker, B. Wauchope, B. Boggs, "Chief" Eversman, "G. A." Henson, M. Rhodes. (Second Row) R. Baughn, S. Rhodes, T. Morgan, M. Simmons, B. Norton, B. Guest, B. McGuire, M. Echols.

Talented band members march amidst

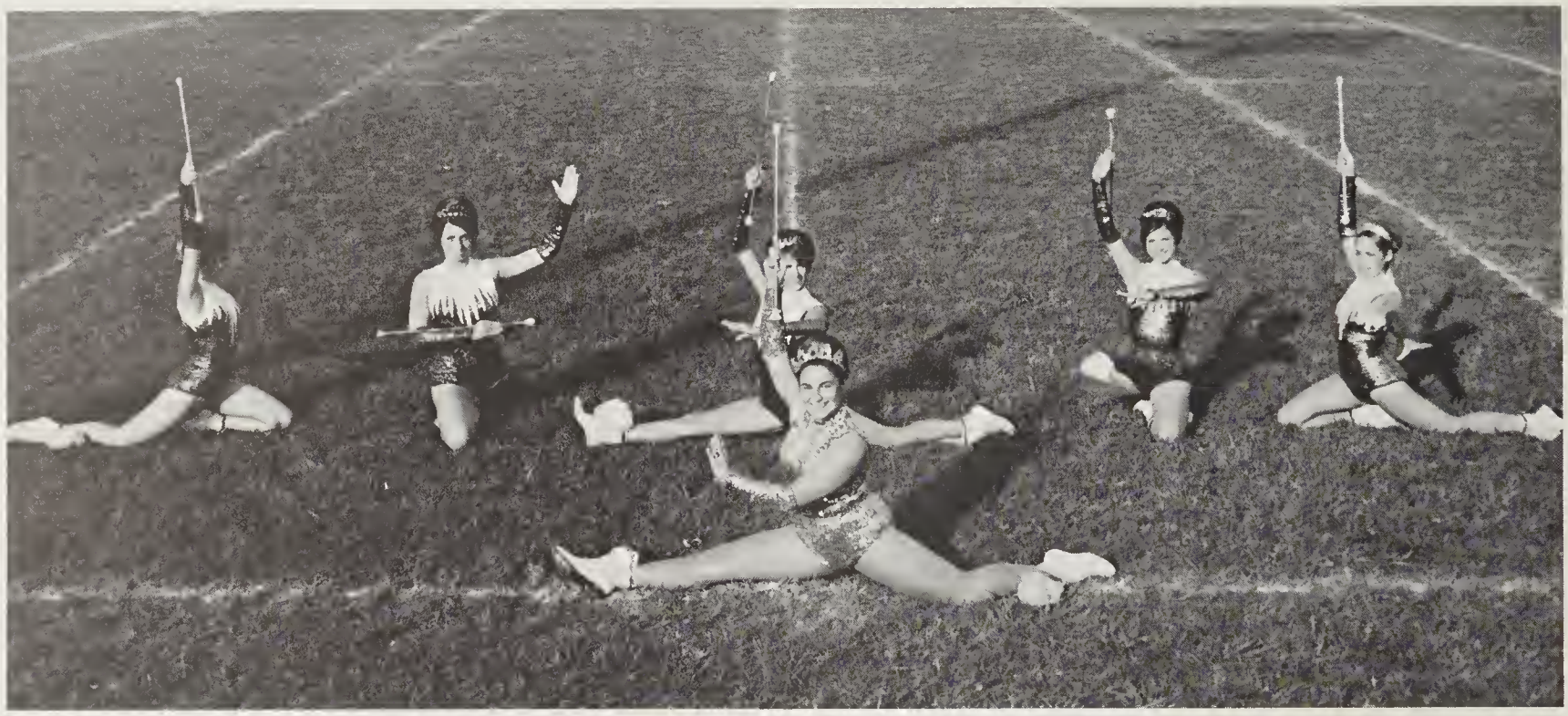

The Majorettes developed great showmanship through long hours of practice.

The Color Guard and Majorettes practice a diamond formation used in field shows.

Miss "G. A." Henson arranges music for band members before a concert.

a flurry of batons and flags

Emory Gash symbolizes only one effort amid a sea of 101.

Mike Farley expresses concern when Chief announces that it's time to play.

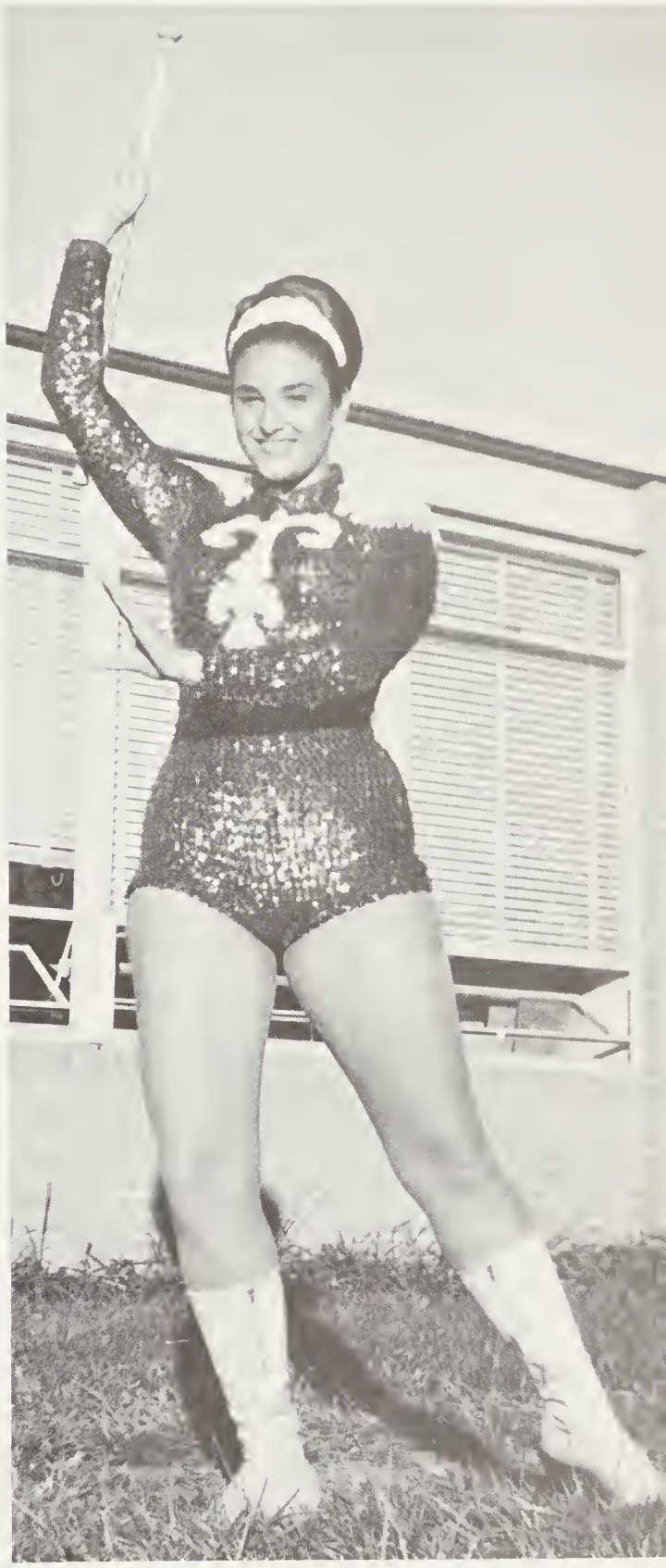

Mary Alice Simmons displays her capacity as Chief Majorette.

Best
wishes to a
[illegible] nice girl
Mike F.

Boosters become skilled in producing spirit

Most Active Members are front row, left to right: B. Wauchope, B. Guest, B. Norton, L. Bolt, K. Smith. Second row: G. Mooney, B. Paxton, R. Seagle, K. Moss, R. Anderson. Third row: B. Elliot, A. Dellinger, S. Rhodes, N. Paxton, B. Davidson, O. Norton, K. Rhodes. Fourth row: J. Barton, L. Picklesimer, A. Cook, B. Brewer, E. Rich. Back row: L. Maddox, D. Rich, S. Rhodes, M. Stanley, A. Lance, D. Allen.

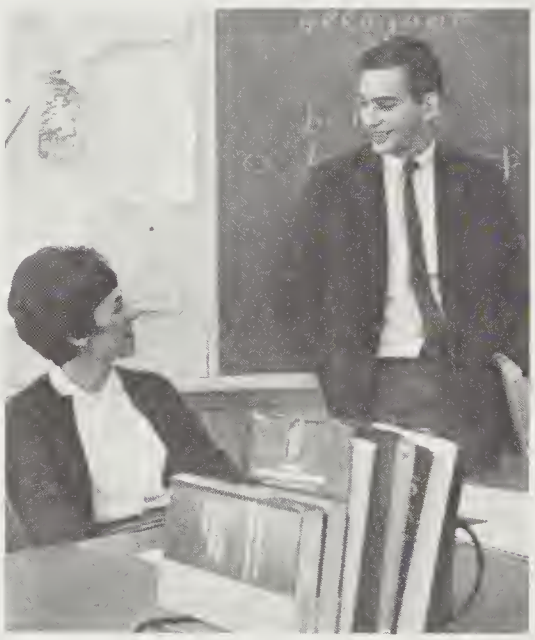

Mrs. Bowden and Mr. Goins discuss plans for purchasing shakers and ribbons to be sold to the student body.

Booster Club officers discuss plans for the Sweetheart Ball.

From the hall posters to the Sweetheart Ball, the girls in Booster Club displayed great talent and ingenuity. Their contagious spirits infected everyone as placards were spread through the halls.

Members raised funds for the dance through ribbon and pom-pom sales. One of the classic scenes of life here at Brevard High was kids wearing ribbons that urged "Balk the Hawks."

Booster Club members sacrificed time and energy in their efforts to heighten spirit in every Brevard High student.

Becky Norton, president, asks for a show of hands and decides to vote herself.

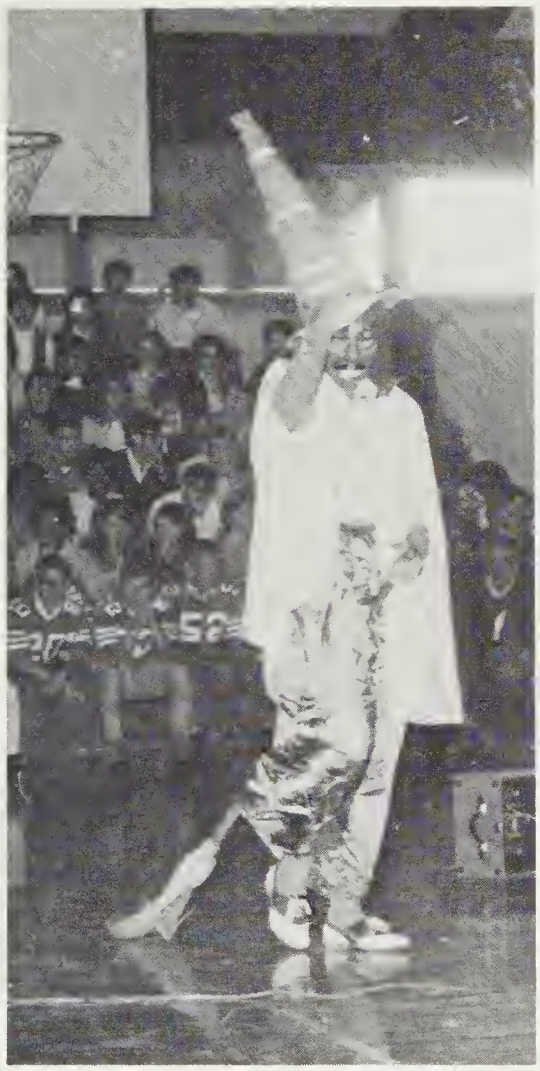

Sharon Frisbee, a loyal booster, stirs up spirit in a pep rally.

Shakers and ribbons are characteristics of all Booster Club members.

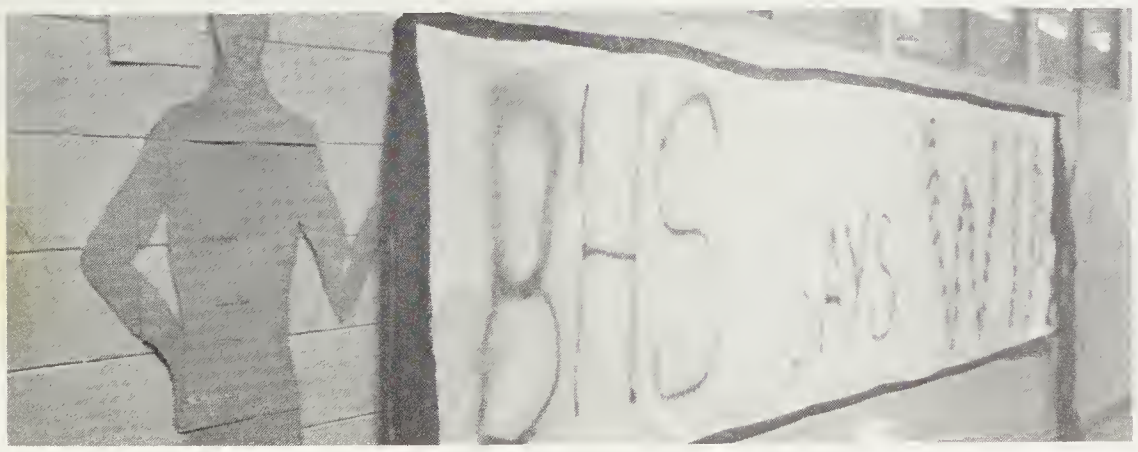

Scrapbook of BHS events - The Brevardier

Underclassmen editors, Cindy Harris, Sharon Mackey, and Lou Whicker decide on a caption for a picture.

Perhaps the busiest group in our school, the annual staff, continued to pursue excellence in their challenging task. Under the guidance of Mrs. Jack Trantham, the Brevardier staff wrote copy, drew layouts, worked and planned for an annual that would be appreciated by all.

Organizing, giving orders, and making certain that deadlines were met comprised a few tasks of Editor Lindsay Ayres.

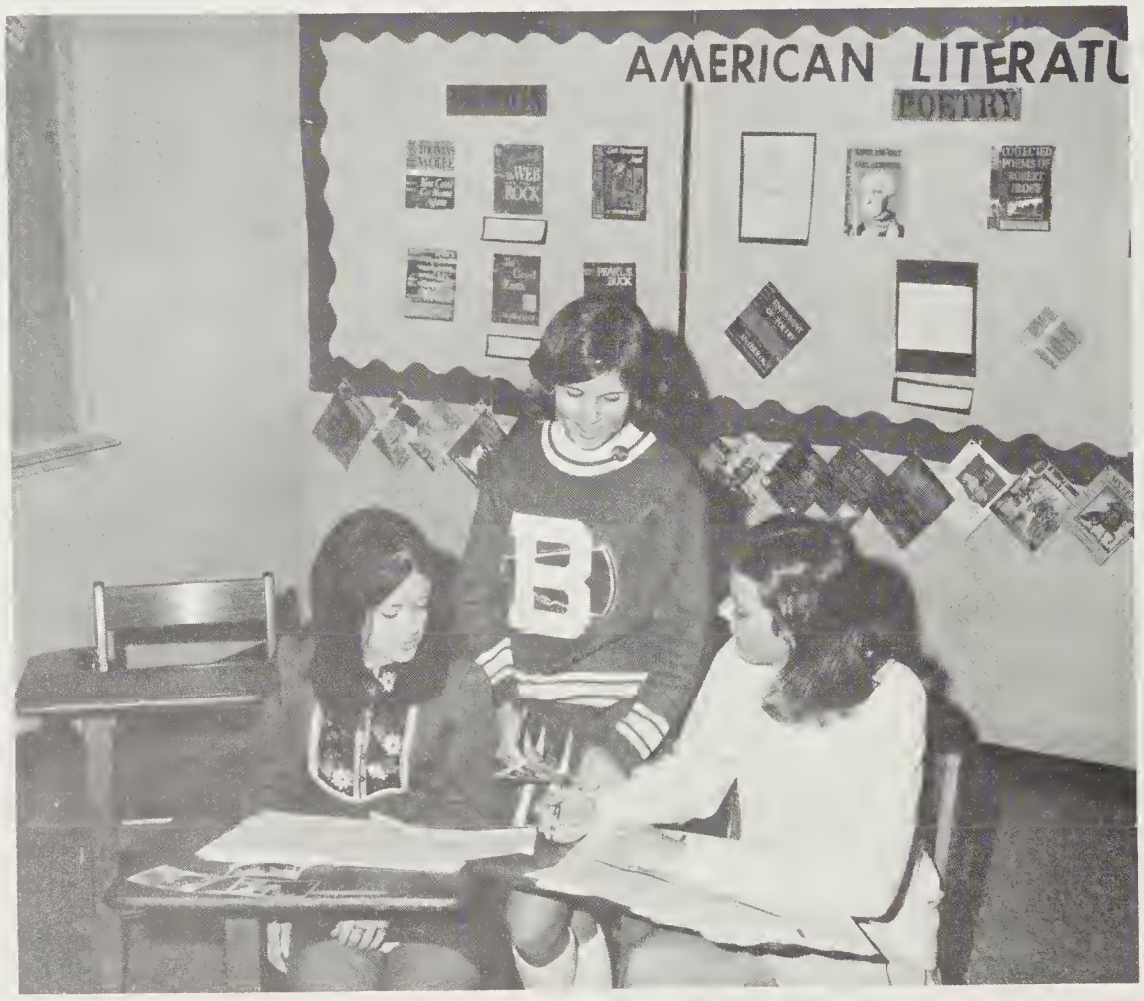

Curriculum editors, Sandy Sheridan, Gail Masterson, and Heidi Stricker strive to meet a deadline.

Editor, Lindsay Ayers, looks through the first annual and wonders if there will ever be a last one.

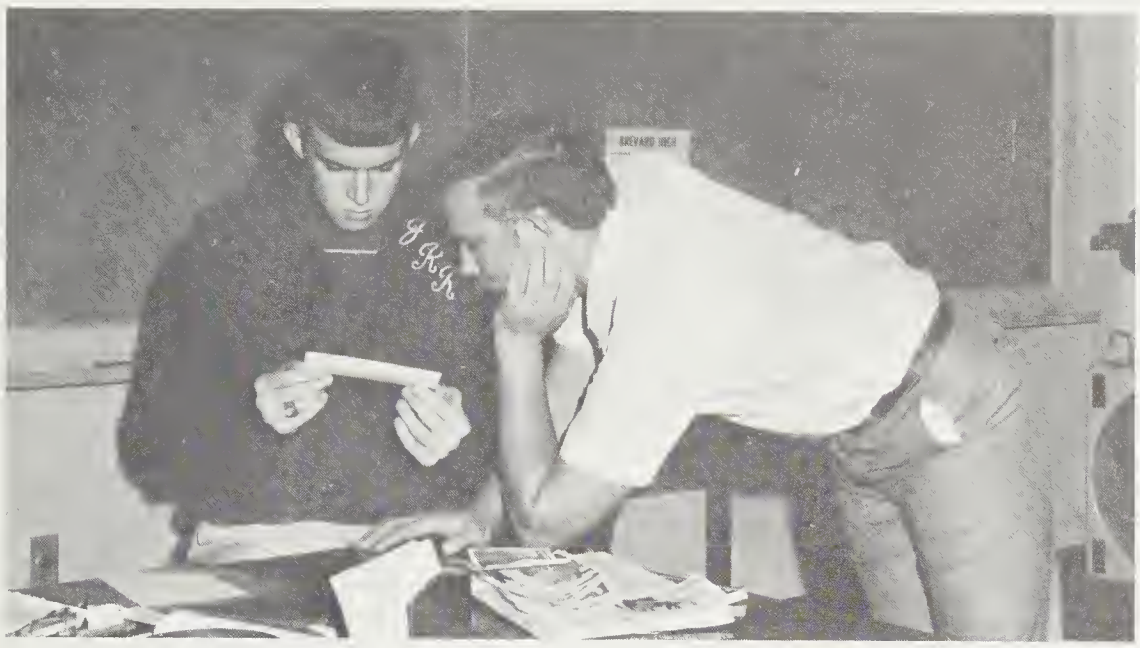

Sports' editors, Jim Rutherford and Steve Talmadge, find choosing the right pictures a difficult job.

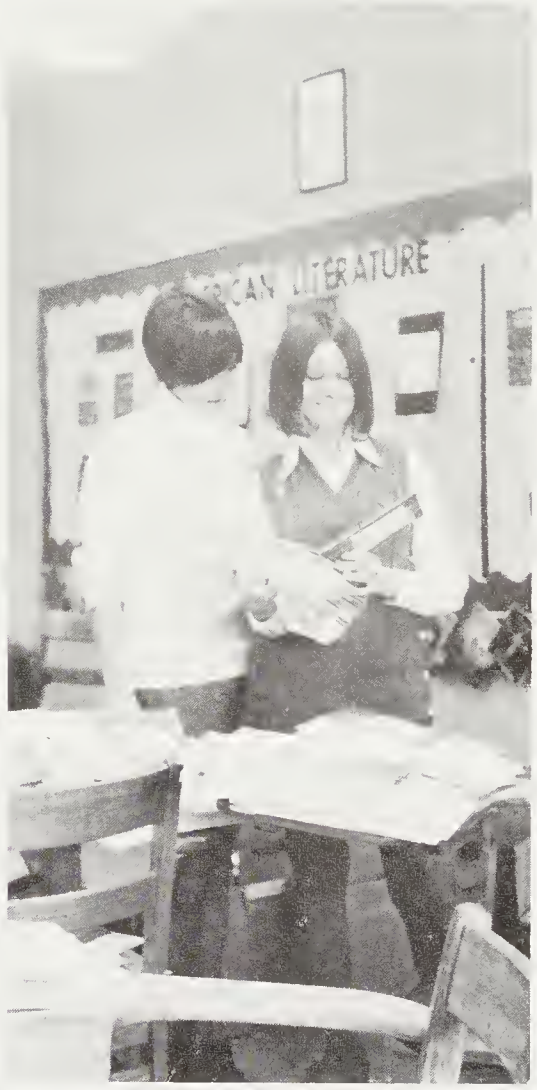

Terie Beine and Debbie Corbin seem swamped in seniors' pictures.

Photographer, Billy Boggs, and copy editor, Rick Bohan, are dismayed over a ruined piece of film.

Mrs. Trantham, sponsor, supervises the typing of a letter by typist, Teresa Norton.

Rayetta Keener, features editor, and Gail Galloway, clubs editor, discuss a change in the club section.

An active Broadcaster staff strives to

Co-editor, Anne Cook, points out an article in one of the Broadcasters to reporters, Mae Freeman, Sherry Frazier, Joy Whitt, Marian Miller, and Carol Hall.

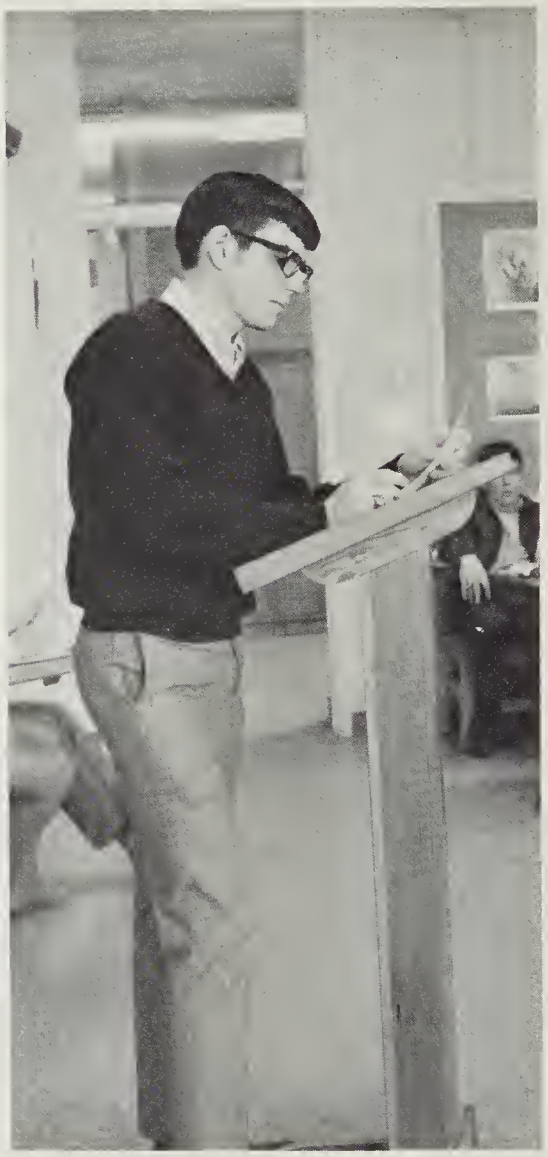

One of Chuck LeClaire's main jobs as editor is assigning stories to each staff member.

Becky Norton, features editor, explains an idea to co-workers, Fay Lance, Beth Davidson, and Joe Patton.

inform, amuse, arouse, and involve their fellow students

Mrs. Baker, advisor, looks on as Mr. Anderson, who publishes the paper, crops a picture.

Although an excited cry of "Stop the presses!!" was rarely heard, the Broadcaster staff regularly informed their fellow students of current school events and interesting news.

Joined by twelve new members, Editor-in-Chief, Chuck LeClaire, and the other seasoned reporters edited and published the school periodical which each student eagerly anticipated. Also giving much needed assistance were Managing Editor, Anne Cook, and Faculty advisor, Mrs. Eugene R. Baker, who proofread every article.

The paper made known school and student achievements, events and occurrences of interest, and student's view points. Pertinent editorials focused attention on several school problems and proved to be essential in arousing interest in having the difficulties rectified. Answers to many local and national questions were shown on a percentile rank.

Talent, creativeness, hard work, and skill were all ingredients needed to produce a truly great school newspaper. All these were attributes of the Brevard High Broadcaster staff.

Robert Millner, art editor, plans a picture with photographer Ben Brewer.

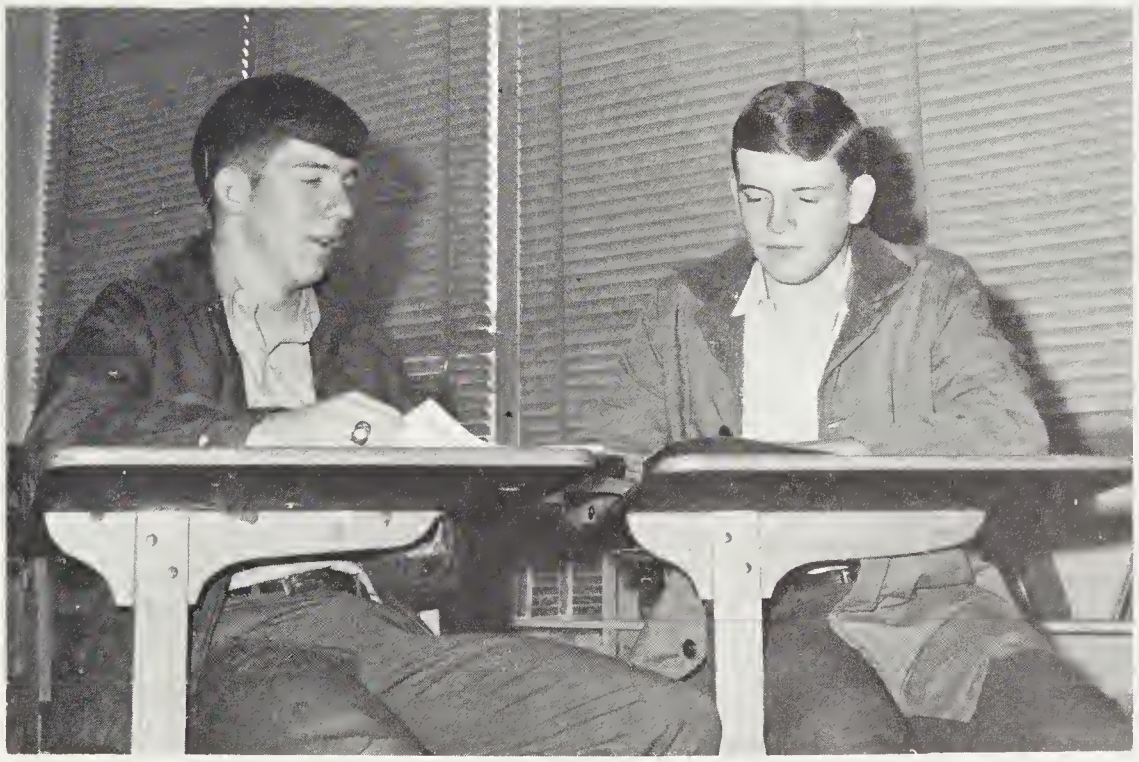

Eddie Bryson and Steve Teague, sports editors, consult a magazine for an idea for page layouts.

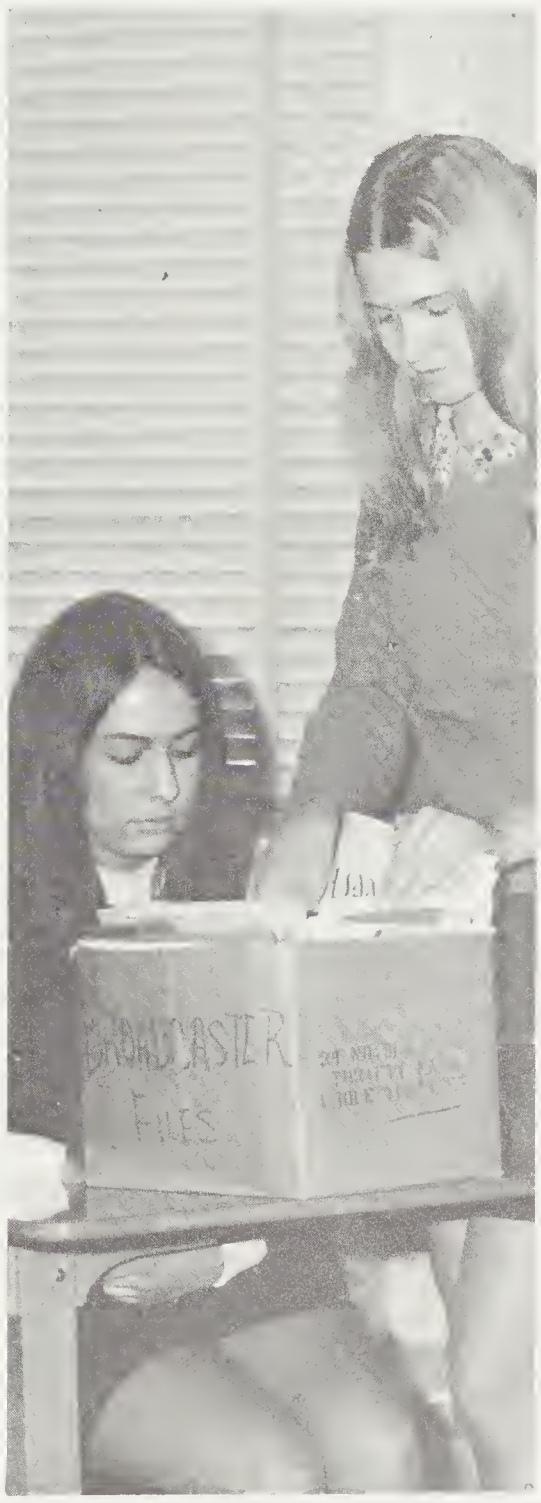

Nancy Atwell and Judy Ashe, exchange and file, and keep the Broadcaster in order.

Driving a BHS bus requires responsible actions

The dependable bus drivers are a vital part of the school transportation system. FRONT ROW: R. Keener, K. Kennington, R. McKinnish, M. Bishop, P. Watson, K. Peterson. SECOND ROW: D. Marshall, W. Miller, S. Metcalf, T. Bryson, E. Bryson, D. Walker, S. Owen, J. Light, D. Carter. THIRD ROW: J. Brown, C. LeClaire, E. Wike, T. Beine, D. Macky, J. Hinkle, B. Dodson. FOURTH ROW: S. Misenheimer, B. McGuire, K. Norman, C. Wilson.

Getting up before dawn and arriving home late in the afternoon were only two of the many sacrifices made by our bus drivers. Practiced driving skills were coupled with continual patience to deliver students to their respective halls.

Before a candidate could take the wheel, he was required to spend time in class and in the driver's seat to develop the needed knowledge. Those who were able to comprehend fully what he learned, either took on his new responsibility immediately or later if he became an alternate.

Those who drove the state buses obviously performed their task well and they were appreciated by many.

David Carter's pose is typical of all regular bus drivers.

The Chorus becomes adept at singing. FRONT ROW: B. Souther, B. Merrill, F. Roberts, D. Petillo, D. Brookshire, M. Griffin, P. Shook, D. Clark, B. Bennett, L. Goodson, S. Kilgore, R. Mooney, S. Avery, B. Parker, V. Shook. SECOND ROW: W. Robinson, J. Bailey, W. Robertson, T. Gordon, K. English, S. McKinney, J. Dellinger, M. Dellinger, J. Nicholson, K. Enloe, M. Wilmot, S. Eaker, S. Rhodes. THIRD ROW: J. Whitesides, L. Gilstrap, S. McGibboney, J. Hunter, D. Simpson, M. Worley, J. Clayton, B. Orr, T. Norton, B. Poole, R. Sorrells. FOURTH ROW: J. Norman, K. Norman, B. McGuire, D. Brookshire, M. A. Simmons, M. Raines, P. Watson, S. Delong, L. Wynn, M. Gordon, N. Harris.

Chorus trains and improves young voices

Miss Henson plays as Marchita Gordon, Teresa Norton, Barbara Poole, and Sheila McKinney practice for an engagement.

Under the guidance and direction of Miss G. A. Henson, students of various backgrounds were formed into a single melodious group. Daily practice and hard work proved to be essential in acquiring the ability and skills needed before the Chorus's musical talents were presented to the student body.

Several programs were enlivened by the group's renditions of many types of songs. Homecoming Week was sent under way with an assembly featuring an ensemble by the Chorus, and the Christmas season brought forth a delightful program from the singers. And as the school year waned, the group sang in a spring concert.

More students are taking Chorus each year and the class promises to be a prominent source of pride and spirit for our school in years to come.

Members gain experience

Officers: Steve Blythe, Gary Allison, Carol Mehaffey, Leo Bracken, and Kenneth Mann discuss Carol Mehaffey's trip to the district contest at East Henderson High School.

The activities for the Distributive Education Club of America included a job interview contest in which the Brevard chapter was represented by Ricky Grasty. President Carol Mahaffey was a candidate for D. E. Sweetheart at the D.E.C.A. District Contest at East Henderson.

Those students who belonged to the D.E.C.A. worked under a different schedule than their classmates. For the first half of the day, members spent time studying the intricate process of distribution of merchandise. During the last half of the school day, each member went to his respective job where actual employment aided the pupils in several ways.

Ricky Grasty, through Distributive Education, works during school hours.

Mr. Howell smiles at an amusing anecdote from Gary Allison.

Carol Mehaffey speaks briefly to the club members. FRONT ROW: W. Newton, K. Mann, D. Warren, S. Blythe, M. Moore, B. Hoxit, B. Bently, E. White, L. Zachary, P. Thompson. SECOND ROW: S. Pressley, T. Newton, J. Whitmire, L. Bracken, G. Allison, H. Emory, S. Ashe, R. Manly, G. Talley, M. Bryner, R. Grasty.

Future Farmers of America

Future Farmers cultivate knowledge and experience

Officers: Clinton Fisher, Frank Rogers, Gary Compton, Steve Owen, and Charlie Wilson discuss plans for judging meet with president Preston Rahn.

Brevard High's Future Farmers of America remained as active this year as they have in the past. Each month, the organization presented an informative radio program.

Preston Rahn was elected to the position of president of FFA, sponsored by Mr. Lyday, the class learned a multitude of useful skills. At one point, the members sold four calves for a total of $815.00, true testimony to the club's ability to manage livestock as well as other aspects of an agricultural vocation.

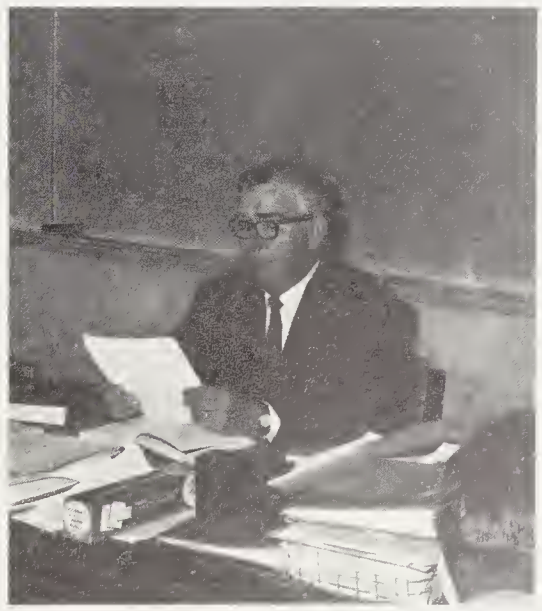

Mr. Lyday, sponsor, teaches a class in forestry.

Future Homemakers of America

Future Homemakers cook up new ideas each year

Mary Stanley, reporter; Mrs. Burrell, sponsor; Kathy Kennington, president; Kay Peterson, vice president; Rayetta Keener, treasurer; Joyce Landreth, song leader; Mrs. McGinnis, sponsor; Karen Frisbee, secretary.

The Future Homemakers of America enthusiastically carried out many projects. These projects included the Fall District Rally at Western Carolina University, the FHA Christmas party, state convention at Raleigh, and the FFA-FHA picnic at Camp Straus.

In order to be eligible for membership, one was required to have completed one year of home economics. The student learned many important homemaking skills by attending lectures and taking part in varied activities.

The club had monthly meetings and the officers had special meetings to discuss different ways in which they could improve the club.

Through this club the future homemakers of America sought and obtained high goals.

Teaching experience comes through tutoring

N. Atwell, F. Roberts, L. Ayres, J. Tolley, K. Forrester and E. Rich design a poster while other members observe. FRONT ROW: S. Rhodes, S. Frisbee, D. Spohn, T. Beine, S. Hunter, N. Paxton, B. Norton, K. Rhodes, Miss Rozzell. SECOND ROW: M. Rhodes, S. Glazener, N. Bryson, S. Severs, B. Orr, B. Guest, M. Simmons, D. Corbin, A. Turner, G. Galloway.

Formed in the interest of those seniors who showed an inclination toward the teaching profession, FTA offered an excellent opportunity to many students.

Among the several beneficial projects undertaken by the Future Teachers of America, there was a tutorial program designed to aid students on the elementary and junior high school levels.

Cooperating with the VISTA program, the Future Teachers of America proved to be an invaluable help to numerous younger students.

Judy Ashe, secretary, muses over an FTA problem while Nancy Paxton, treasurer, and Becky Norton, vice president, await the answer.

Miss Rozzell, sponsor, and Beth Guest, president, laugh about the plans of a coming program.

Clubs purchases spotlights

Phyllis Gentry, Brenda Orr, Dennis Perkins, Nancy Paxton, Barbara Poole, Priscilla Potter, and Lynnette Maddox, drama club members, work on a set.

Meeting daily as a class, Drama club members learned the various facts of good speech making and stage work through example and participation. Several displays of the groups combined talents were presented to their fellow students. The Christmas play was an outstanding example of the abilities of the participants. Club members handled the entire project; even to painting the scenery. Also enjoyed was the skit put on by the group at the Homecoming pep rally.

Fund-raising projects held in January enabled the club to purchase spotlights for the auditorium stage. Representing the last of many Drama club activities, members went on a spring field trip to a play.

Mrs. Ideker sighs, "Well, it's sixth period . . . what do you expect?"

Officers Kathy Rhodes, vice president, Cathy Dixon, president, and Ann Turner, secretary, discuss the '69-'70 section of the Drama Club scrapbook with scribe, Robert Millner.

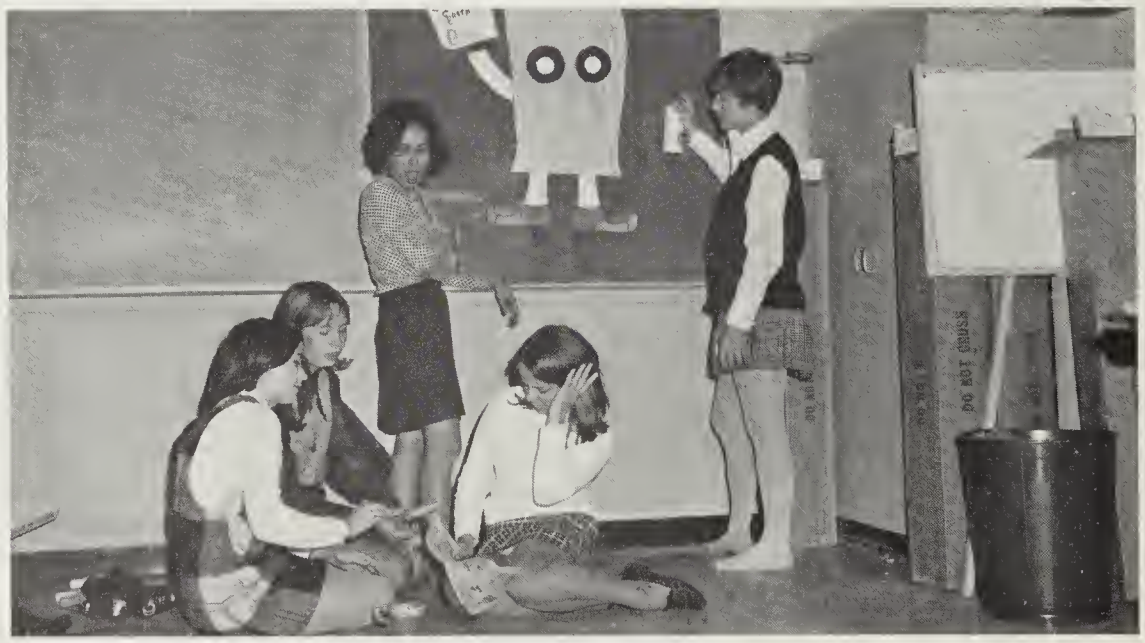

Taeko Wood and Debbie Spohn work on a bulletin board, while Nancy Hammill, Gail Galloway, and Sharon Hunter find ideas for an amusing drama club production.

G. Cline, L. Nicholson, T. Mann, D. Raxter, J. Johnson, J. Israel are the Radio club's active members.

Radio Club tunes in on electronics

The main purpose of the Radio Club was to teach members the different aspects of the field of electronics so that they may later acquire their own amateur radio license.

Tracking a balloon equipped with transmitting apparatus, building an X-ray machine, and making repairs on the stadium scoreboard were several of their worthwhile projects.

Constantly expanding, this special interest club certainly made itself known to many pupils this past year.

R. Melton, Sec.; J. Bell, V. Pres.; M. Cook, Pres., are officers of the Radio club.

Coach Deal, sponsor, points out a loose wire to President Mike Cook.

Language Clubs further knowledge of customs

FRONT ROW: K. Rhodes, E. Rich, B. Norton, D. Corbin, A. Cook, B. Guest, S. Owen, B. Wauchope, R. Daniels. SECOND ROW: G. Galloway, S. McKinney, J. Williams, L. Ayres, N. Paxton, A. Mackey, T. Beine, J. Bolt. THIRD ROW: C. Carver, D. Allen, F. Roberts, K. Shipman, D. Coker, R. Rhinehart, W. Miller, R. Rogers, S. Talmadge. FOURTH ROW: S. Morris, J. Rutherford, T. Morgan, C. LeClaire, S. Spicer, R. Grasty, E. Wike, Mrs. Winchester.

New members were initiated into the French Club near the beginning of the school year. The new members were sent on a scavenger hunt on the Brevard College campus. Those who did not follow the rules were sent on a march around the lily pond singing "Sur le pont D'Avignon."

The members dined at a restaurant in Asheville for an additional club activity that was thoroughly enjoyed by all.

The Spanish Club was a new club that was formed this year. Members were students who had taken third year Spanish or were taking it. Interest was stimulated by having various speakers or skits prepared by the students themselves. Meetings were held once a month, and after meetings, members sometimes went to Berry's for a small snack. Interest was held all year and provided a means of using Spanish knowledge.

Sponsor of the Spanish Club, Mrs. Winchester grins at the idea of a bus trip to Atlanta to see The Man of La Mancha again.

French Club, FRONT ROW: L. Whicker, K. Paxton, D. Patterson, M. Rhodes, Mrs. Setzer, Mr. Photiades. SECOND ROW: F. Cline, M. McGibboney, M. Hooper, A. Winchester, L. Brown. THIRD ROW: K. Enloe, M. Wilmot, O. Redman, J. Brotherton, S. Lea, J. House, J. Parker. FOURTH ROW: L. Dzierzynski, J. Nicholson, L. Keith, J. Johnson, L. Collins, J. Summey, S. Rogers, D. Garren, S. Israel. FIFTH ROW: H. Stricker, S. Sitton, L. Mitchell, N. Hammill, B. Brewer, K. Newton. SIXTH ROW: B. Rhyne, G. Parker, S. Rhodes, J. Patton, N. Combs, M. Weiss, M. Misenheimer, G. Robinson, D. Norman, G. Norman, S. Frazier.

KEY CLUB MEMBERS: T. Bryson, J. Gray, B. Brewer, G. Banther, J. Rutherford, R. Daniels, C. LeClaire, B. Bingham, S. Talmadge, S. Spicer, T. McCrary, J. Bolt, A. Beddingfield, D. Coker, T. Tawny, R. Fanning.

Coach Williams sponsors the Key Club and is proud of its members.

Committed Key Club caters to community

OFFICERS, FRONT ROW: Chuck LeClaire, secretary; John Bolt, treasurer. SECOND ROW: Jim Rutherford, vice president; Barry Bingham, president.

Service to the school and community — this has been set forth as the chief purpose of the Key Club. The group performed its job well carrying out several beneficial projects.

Food collection for needy families presented an excellent opportunity for members to serve their fellow man. The collection was, as usual, a success and was a tribute to the club.

Other important activities included improvements on the auditorium and fund raising projects. One of the highlights of the year was the Annual Key Club Convention held in Winston-Salem. Most members were in attendance at the meeting and a good deal of knowledge was gained from others at the convention.

THE VARSITY CLUB, FRONT ROW: M. Hall, S. Morris, R. Rhinehart, D. Patterson, P. J. Gray, B. Odom, E. Smith, J. Holliday, E. Moss, J. Bailey, A. Turner, K. Frisbee. SECOND ROW: J. Rutherford, B. Bingham, R. Daniels, D. Griffen, P. Hudson, D. Coker, S. Rogers, L. Garden, L. Clark, J. Allen, G. Bryson, G. Masterson, S. Frisbee, N. Hammill, B. Orr, J. Gentry. THIRD ROW: R. Taylor, D. Holtzclaw, M. Moore, G. Nelson, E. Groves, L. McConnell, C. Carr, J. Sheppard, K. Nicholson, R. Hill, L. Banks, S. McGibboney, J. Bohan, K. Kennington, D. Allen, K. Rhodes.

Sportsmanship is a requirement for Varsity Club

Officers, Joe Hunter, Sharon Frisbee, Jr. Gray, John Gentry, and Gail Masterson are shown preparing an FCA program.

Lettermen in all sports made up the Varsity Club, an organization that richly afforded recognition to outstanding sports participants.

Several successful projects were carried out. Joe Hunter, president; Junior Gray, vice president; Sharon Frisbee, secretary; Gail Masterson, treasurer; and John Ray Gentry, sergeant in arms, were elected to official positions and Coach Emory sponsored the group.

The Varsity Club proved that Brevard High's athletes were equally important to school life as they were to their respective sports.

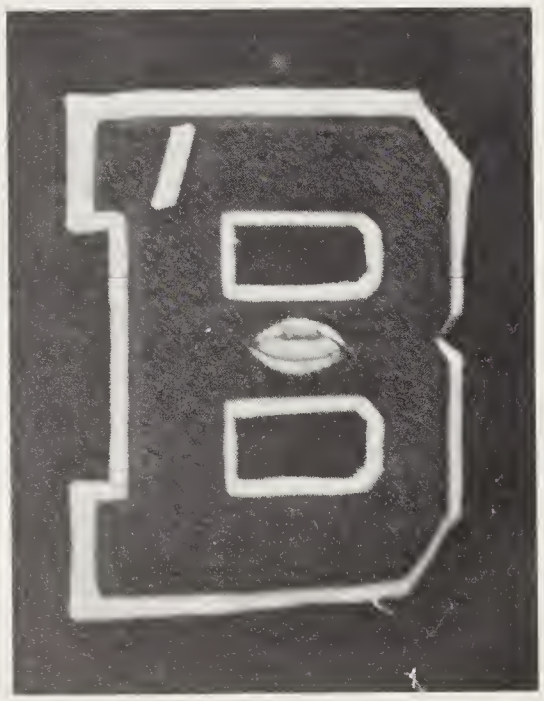

A Varsity Club member often participates vigorously in all types of sports.

National Honor Society stresses involvement

Lindsay Ayres, secretary, discusses National Honor Society policies with Barbara Wauchope, Beth Guest, and Terie Beine.

Under the new sponsorship of Mrs. Hill, the National Honor Society has selected new members based upon their outstanding scholastic accomplishments. A traditional candlelight induction ceremony was held to invest the students into the society.

President Johnny Bolt and secretary Lindsay Ayres supervised the club in several worthwhile projects and activities which accommodated both our school and community.

Criteria for membership into the society was based upon qualities of leadership, sound character, scholarship, and service as well as academic achievement.

Making use of these attributes, National Honor Society members completed a successful year of diligent aid to their fellow students.

Mrs. Hill, sponsor, W. Miller, R. Daniels, S. Sheridan, S. Owen, M. Rhodes, J. Bolt, S. Rhodes, L. Ayres, S. Spicer, B. Norton, C. LeClaire.

Student Council overshoots its goal of

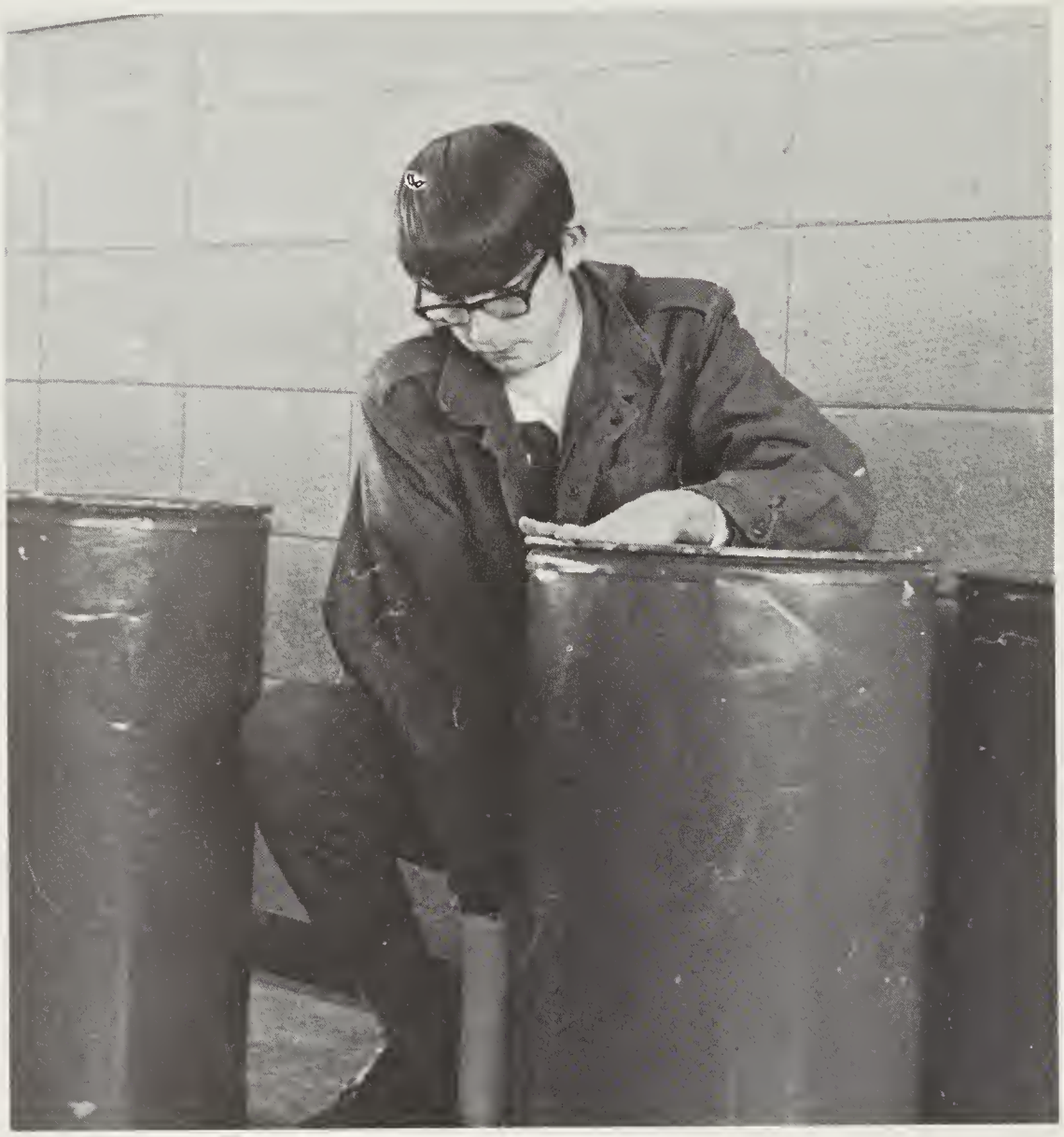

Butch Hunter, a freshman representative, supports Student Council by painting trash cans for use in the lunchroom.

Charles Wilson, a senior representative, puts finishing touches on the Christmas tree that Student Council placed in the lobby.

Ricky Daniels, president, addresses members on the dress code. FRONT ROW: Mrs. Ideker, K. Rhodes, E. Bryson, J. Holliday, P. Hudson. SECOND ROW: J. Bailey, B. Norton, T. Norton, T. Morgan, M. Simmons, A. Beddingfield, J. Bolt, M. Surrette, D. Patterson, L. Picklesimer. THIRD ROW: D. Allen, K. Daniels, M. Holliday, A. Sanders, R. Bohan, D. Coker, K. Frisbee, B. Sheehan. FOURTH ROW: S. Gibson, D. Reid, R. Norris, R. Banther, C. Wilson, D. Haney, J. Asheworth, A. McClure, K. Shipman, P. Gentry. FIFTH ROW: J. Parker, J. Bohan, N. Monteith, B. Hunter.

collecting fruit for the Christmas House

Tommy Morgan becomes an expert at goalpost painting, just for Student Council.

A truly integral part of school life, the Student Council, continued on its traditional course of hard work and good results. Not content with slow progress, advisor, Mrs. Joan Ideker, and Rick Daniels, president, led the Student Council during a highly successful school year. This year's Homecoming week, the collection of 1,085 cans of fruit for the needy, changes in school's rules, and revisions in the dress code were attempted.

Acting as an important channel communication between student and faculty was only one of the Council's tasks, but one that it performed well. Countless misunderstandings and problems were avoided by the constant use of this important student-teacher link.

In November, Mrs. Ideker and three Council delegates attended the N.C.S.C.C. Convention held in Raleigh. A great deal of valuable information was gained by the representatives and provided new insights for the improvements of the school.

It is evident everywhere that our Student Council has helped the school greatly in its continuing progress.

Ricky Daniels, Student Council president, and Mrs. Ideker, sponsor, plan a program for the next meeting.

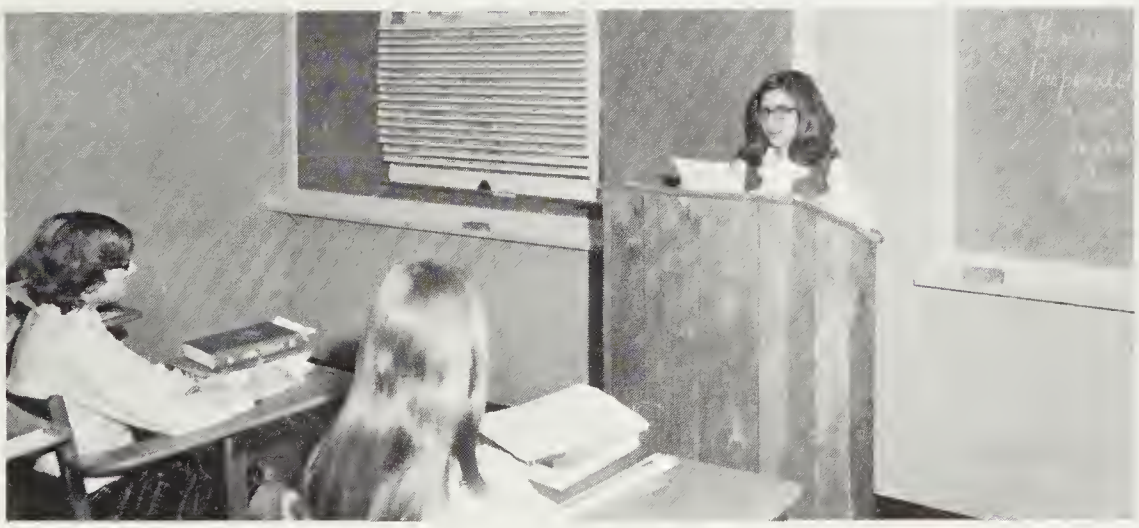

Dana Patterson, a junior representative, is shown reading minutes from a previous meeting.

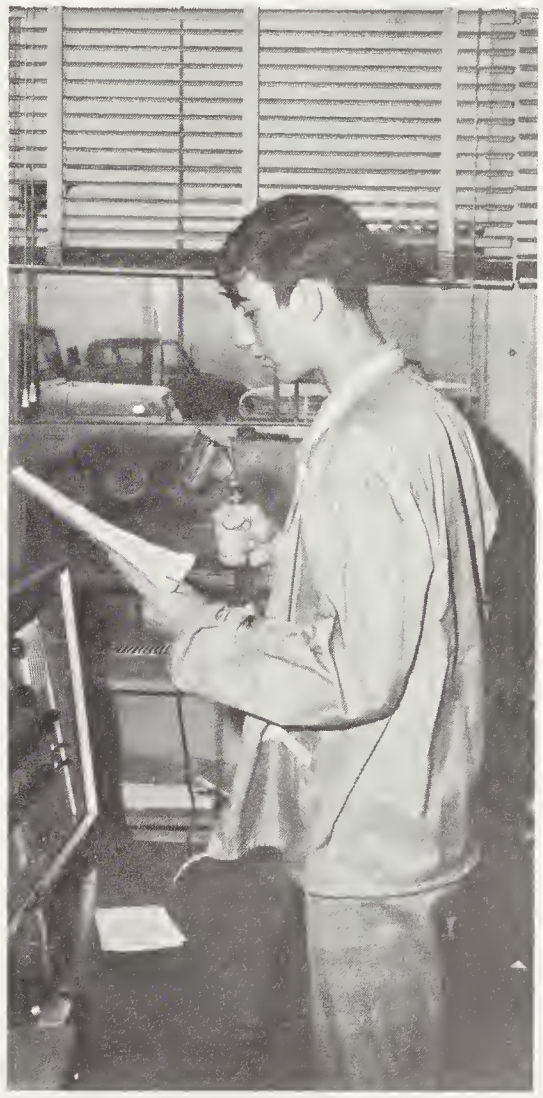

Each morning, at the end of homeroom period, Joe Parker's familiar voice is heard as he reads morning devotions.

Hard-working

Mrs. Balding, Health Occupations VICA Club sponsor, demonstrates proper bedside manner on practice dummy, Miss Chase.

VICA CLUB OFFICERS: Pat Watson, vice president; Rayetta Keener, presdent; Sandy Brown, secretary; Elaine Rich, treasurer; Nancy Bryson, reporter; Lynn Nicholson, parliamentarian.

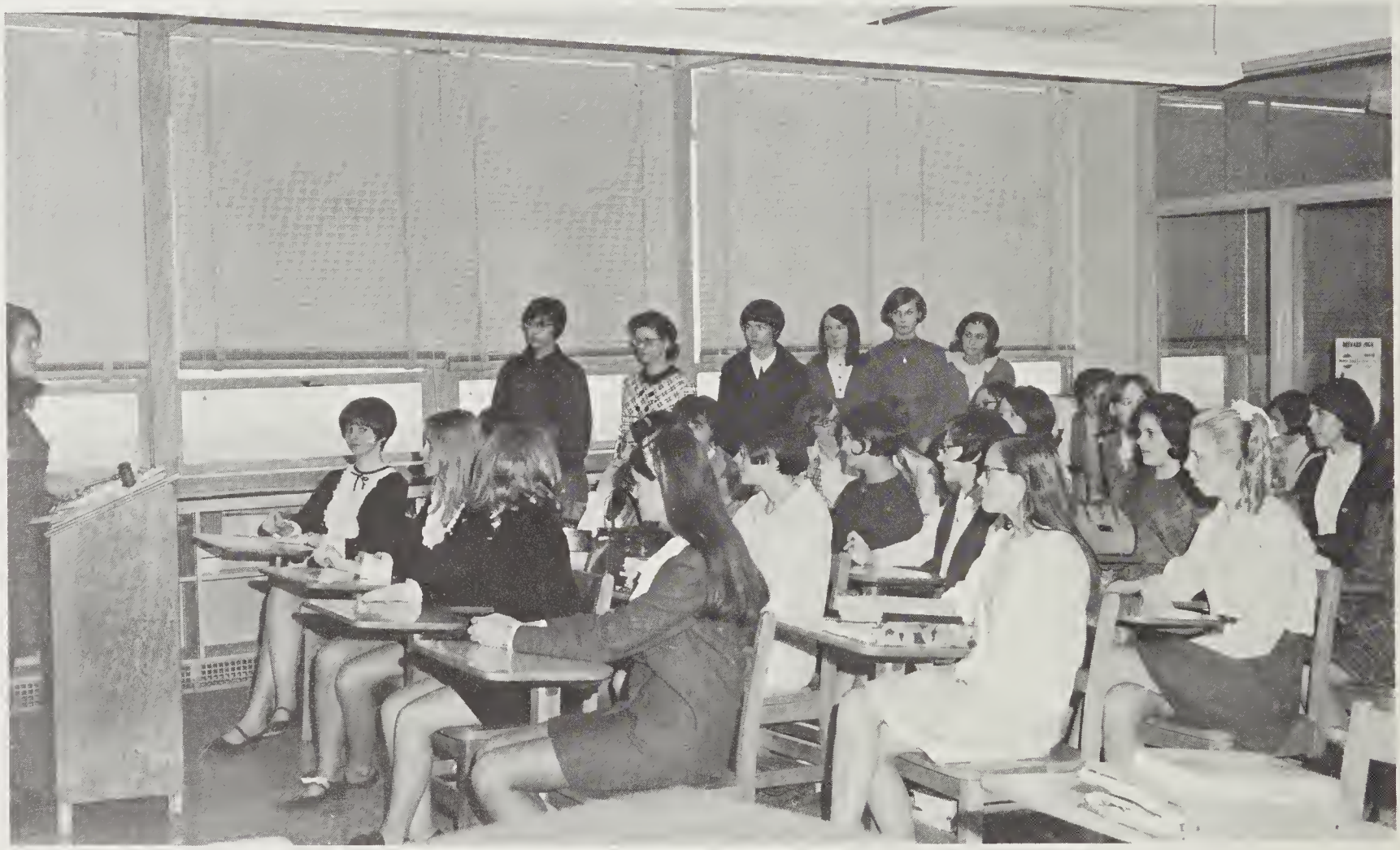

MEMBERS, FRONT ROW: K. Rhodes, B. Goldsmith, D. Queen, E. Rich, K. Kennington. SECOND P. Potter, E. White, K. Shipman, G. Emerson, P. Watson. THIRD ROW: L. Nicholson, K. Peterson, M. Stanley, S. Brown, B. Landreth, D. Cox. FOURTH ROW: P. Price, H. Whitesides, E. Frady, S. Bolt, G. Burdette, B. Blythe, T. Smith. FIFTH ROW: N. Bryson, A. Mann, K. Forrester, S. Corn, E. Jones, B. Merrill.

V. I. C. A. members gain valuable vocational experience

The ICT section of VICA club has a brief meeting with president Paul Martin: FRONT ROW: S. Baynard, R. Sizemore, D. Ponder, E. Wilson. SECOND ROW: S. Middleton, E. Lambert, G. Compton, D. Carter, R. Barton. THIRD ROW: B. Dodson, R. Goins, S. Bailey, W. Roberts, G. Miller. FOURTH ROW: J. Lance, L. Trent S. Townsend, M. Benson, G. Merrill, T. Williams. FIFTH ROW: T. Weaver, T. Morris, S. Woods, G. Kitchen, B. Galloway, W. Bailey, and sponsor Mr. Farley.

The Health Occupations VICA club's sponsor, Mrs. Balding, and president, Rayetta Keener, planned soc hops, bake-sales, and writing an etiquette book.

Mr. Farley, sponsor, and Paul Martin, president of the ICT VICA club, organized activities which educated members in different vocational fields. The club had many fund raising activities.

Each division participated in the regional and state VICA contests. The VICA clubs worked hard this year while making their usual progress.

President P. Martin reviews the minutes of an important meeting with sponsor, Mr. Farley.

Officers, Rita Sizemore, secretary; Sheila Baynard, and Dinna Ponder, reporter, decide on a meeting with vice president, Ed Wilson.

The thrill of participation and the anxiety of competition compelled many students to enter into sports activities at Brevard High. Long hours of rough practice were attended faithfully and diligently. All through the season the players pushed on with a winning spirit and a continuous output of energy and skill. Good sportsmanship was important in victory and evident in defeat. Events were attended by a spirited group of students, faculty, and parents. United efforts of players and fans brought forth a year of excitement and enjoyment. The disappointment of defeat was overcome by elation in victory. A variety of images were prevalent in athletic activities — images put together to make the complete image of Brevard Senior High

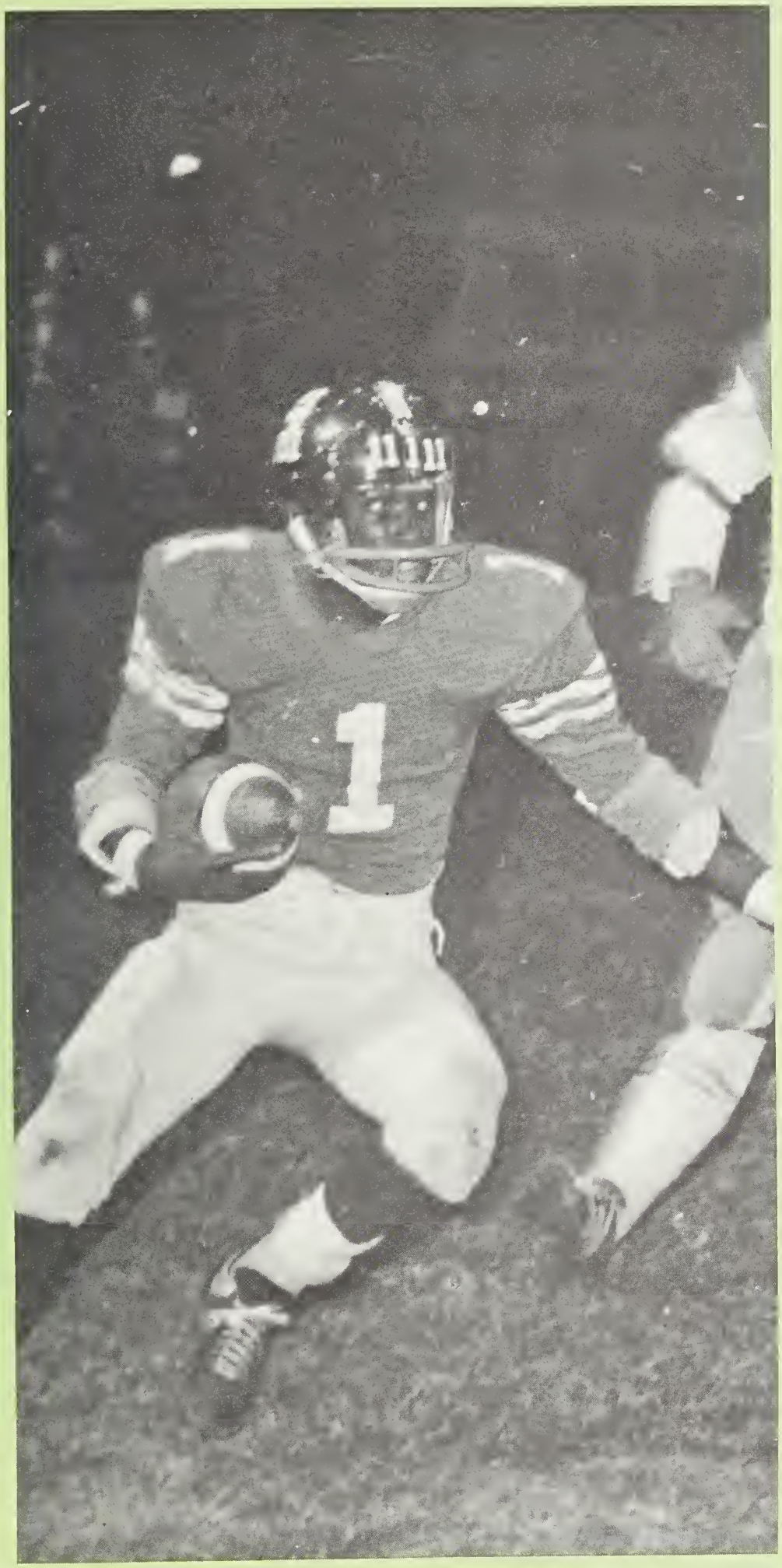

Sports

New coach leads Brevard to victory

Brevard High School had a fine football team this year as shown by two victories over arch-rivals, Pisgah and Tuscola. The Blue Devils were high all year in the ratings and just missed another conference title.

Stopping the run and putting on a pass defense that surprised everyone but the Blue Devil squad, the team's defensive unit allowed only 75 points to be scored against them.

At the same time, the offensive team put on a brilliant show, led by a fine offensive line and a great ball carrier, Eagle Moss, who ran off 1,175 yards this year.

By common agreement, Coach Ed Emory and his associates molded a truly fine team out of the hard-working group of young men.

Coach Emory surveys the field as he ponders over what to tell Denny Griffin.

FRONT ROW: Steve Rogers, Eric Barrie, Larry Banks. SECOND ROW: Darius Holtzclaw, Gary Nelson, Lamar Clark. THIRD ROW: Marco White, Denny Griffin, Steve Teague.

John Gentry wants his ball back, NOW!

FRONT ROW: Junior Gray, Preston Rahn, Joe Hunter, Howard Bradburn, John Gentry, John Holliday, Gary Banther, Jim Stanley, Danny Patterson, Gary Bryson, Ron Wingard. SECOND ROW: Joe Allen, Jim Sheppard, Mike Hall, Charles Carr, Dale Coker, Phil Hudson, Eagle Moss, Benny Brown, Buddy Whitmire, Vernon Gardin, Tommy Shipman, Steve Morgan. THIRD ROW: Gary Whitmire, Don Whitmire, Ron Whitmire, Randy Davis, Keith Worley, Danny Ray, Wayne Summers, Roger McConnell, Alan Tate, Dwight Hooper, Keith Nicholson. FOURTH ROW: Cliffton Landreth, Mike Jones, Jerry Mathis, Randy McCall, Bob Allison, David Gillespie, Larry Owenby, Bill Hill, Donny Credille, Jerry Powell. FIFTH ROW: Coaches Jim Johnson, Frank Robinson, Ed Emory, Bo Williams. Mgrs. John Bailey, Butch Hunter, Kim Eden.

Brevard Blue Devils

The Blue Devil Bench was a vital part of the team.

Brevard	Opponents	
21	Hendersonville	35
14	Owen	6
14	East Henderson	0
20	Reynolds	0
14	Tuscola	7
13	Enka	14
18	Pisgah	6
0	North Buncombe	7
44	Erwin	0
36	West Henderson	0

Eagle Moss tries to shake off a would-be tackler.

compile outstanding record

Gary Nelson believes that practice makes perfect.

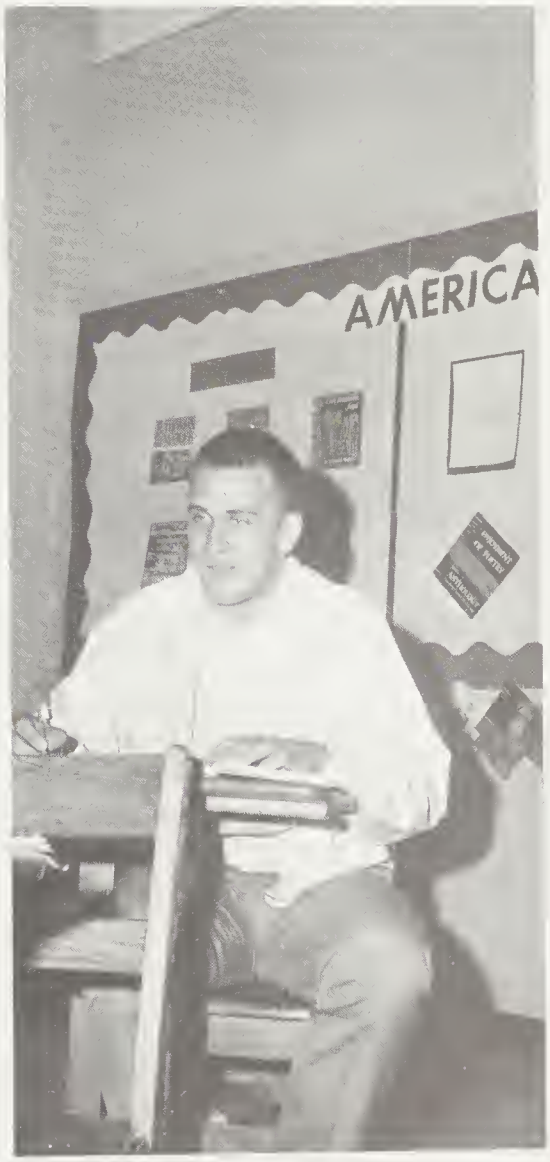

Howard Bradburn represented the Brevard Blue Devils in the annual Shrine Bowl game this year. His proficiency on both offense and defense, both of which he played during the interstate contest, also earned him a highly coveted position on the All-State team.

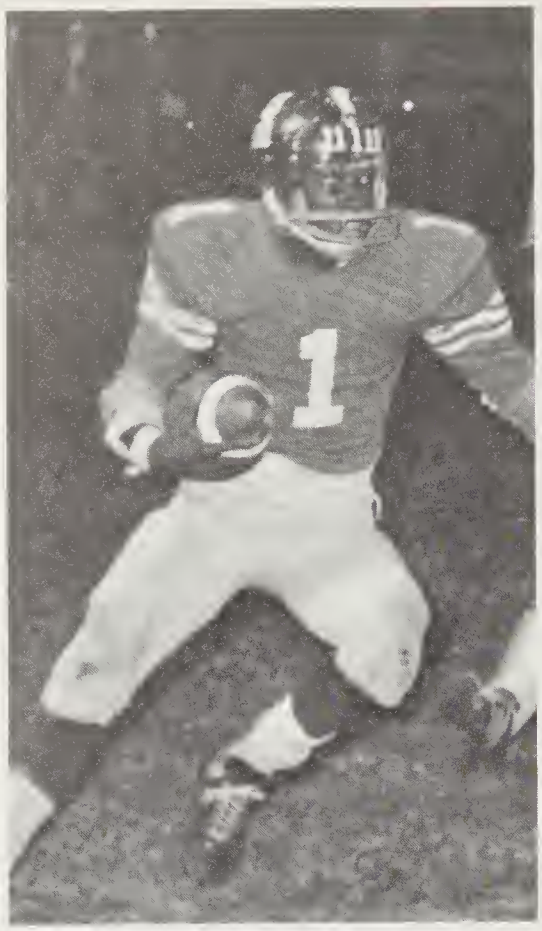

Eagle Moss shows the skill which helped him gain over 1,000 yards.

Co-captains Joe Hunter, John Gentry, and Howard Bradburn with Coach Emory.

Aerial view of the Devil's kickoff return team.

The members of the Homecoming Court are Ann Turner, Karen Frisbee, Nancy Hammil, Brenda Orr, Rayetta Keener, Andrea Mackey, Kathy Kennington, Sharon Frisbee, and Debbie Spohn.

The Homecoming court and escorts: Karen Frisbee, David Mackey; Andrea Mackey, Carl Mooney; Debbie Spohn, Charles Wilson; Ann Turner, Jimmy Macfie; Sharon Frisbee, Jim Rutherford; Brenda Orr, Charles Wyatt; Rayetta Keener, David Anders; Kathy Kennington, Rick Bohan; Nancy Hammill, Hank Moffitt.

BHS Varsity presents Homecoming Court

Miss Ann Turner was crowned as Homecoming queen.

Chosen by the varsity football team, the 1969 Homecoming Court consisted of nine senior girls. Each young lady was elected on the basis of her personality and popularity.

During the original and exciting Homecoming Week, the Court was presented to the student body and seen by the community in the Homecoming Parade.

On the cold night of the Homecoming game, each girl was presented to all by her escort while the band played a chorus of "Miss America." After the young ladies had been escorted onto the field, Miss Ann Turner was announced as the 1969 Brevard Homecoming Queen.

Junior Varsity wins third conference crown

With quick maneuvering, Terry Crite avoids the clutches of an oncoming tackler.

Junior Varsity Football Schedule

Brevard	Opponents	
34	Owen	0
12	Reynolds	0
12	Enka	0
12	Waynesville	20
26	Canton	6
34	North Buncombe	12
34	Erwin	6

Final Record
6-1-0

In their second year of coaching at BHS, Coaches Owenby and Lowe molded the freshman football squad into their third straight conference champions. Strong runners and hard-hitting linemen formed a base for the offenses, while the fine defense continuously stopped their opponents to gain ball control.

With a fine 6-1-0 record the Blue Imps defeated their many arch rivals and suffered only one defeat to Waynesville Junior High School. Led by co-captains Morris and Hudson, and running back Terry Crite, the Blue Imps represented their school proudly. Perfecting plays and practicing sportsmanship were intricate parts of the after-school practices. Scrimmages with the A-team helped to prepare for Thursday afternoon games.

With such an outstanding record and the hard work that both the coaches and team put forth, the J.V.'s should be well prepared to fit the plans of the future varsity squad.

FRONT ROW: J. Ashworth, R. Banther, B. Paxton, C. Sneeden, R. Charles, T. Crite, M. Morris, D. Freeman, S. Holden, K. McCrary, M. Harris. SECOND ROW: J. McKinney, D. McCall, A. Winchester, B. Palmer, D. Reid, C. Watkins, S. Hudson, R. Salter, C. Sorrells, D. Johnson. THIRD ROW: R. English, M. Pangle, R. Merrill, M. Heath, D. Byers, V. Ziegler, R. Frisbee, D. Sorrells, R. Smith, L. Ray. FOURTH ROW: Coaches Owenby and Lowe.

J.V. Cheerleaders; Pam Parker, Sara Beard, Marsha Martin, Karen Huters, Nancy Perkins, Debra Johnson.

J. V. Cheerleaders enjoy successful season

The J.V. cheerleaders lead the fans in a cheer.

The J.V. cheerleaders livened both football and basketball games with their vivacious enthusiasm. Chief Marsha Martin and her squad provided support for both Blue Imp teams and helped the varsity cheerleaders by selling programs at the football games. Hard practice after school helped to perfect cheers and provided original routines for pep rallies. The efforts of these freshmen girls inspired a successful season.

Varsity cheerleaders: Marie Collins, Donna Morris, Caroline Nix, Barbara White, Brenda Orr, Sharon Frisbee, Karen Frisbee, Ann Turner, Gail Masterson, Lyn Turner, Libby Carpenter, Libby Collins.

Sara,
Sure has been
fun knowing ya
this year. Hope to
ya next year. I'll probably
see ya at MYF too. Have fun
this summer. Good
Luck Always
Barbara
White

Cheerleaders contribute to victory

Blue Devil cheerleaders were the promoters of school spirit at Brevard High this year. They used new cheers and formations to add color to games and pep rallies, thus giving all athletic teams a feeling of student backing. Led by chief Karen Frisbee and faculty advisor, Mrs. Andrews, the group took the lead in boosting enthusiasm. They also united in making it known that spirit was a vital part of BHS.

Ann Turner and Libby Carpenter practice for an upcoming game.

Caroline Nix says Devils are G-R-E-A-T.

Faculty advisor, Mrs. Andrews, gives advice to Chief Karen Frisbee, Ann Turner, and Sharon Frisbee.

Marie Collins finds happiness in being a cheerleader.

Expressions of loyalty and enthusiasm are shown in the faces of BHS cheerleaders.

Girls show determination and

FRONT ROW: Managers: G. Osteen, K. Rhodes, K. Kennington, N. Paxton, R. McKinnish, S. Severs, J. Whitt. SECOND ROW: Coach Anderson, Mgr. K. Enloe, P. Foxx, D. Kennington, J. Rahn, D. Myers, C. Camp, B. Paxton, C. Daniels, C. Bellefeuil.

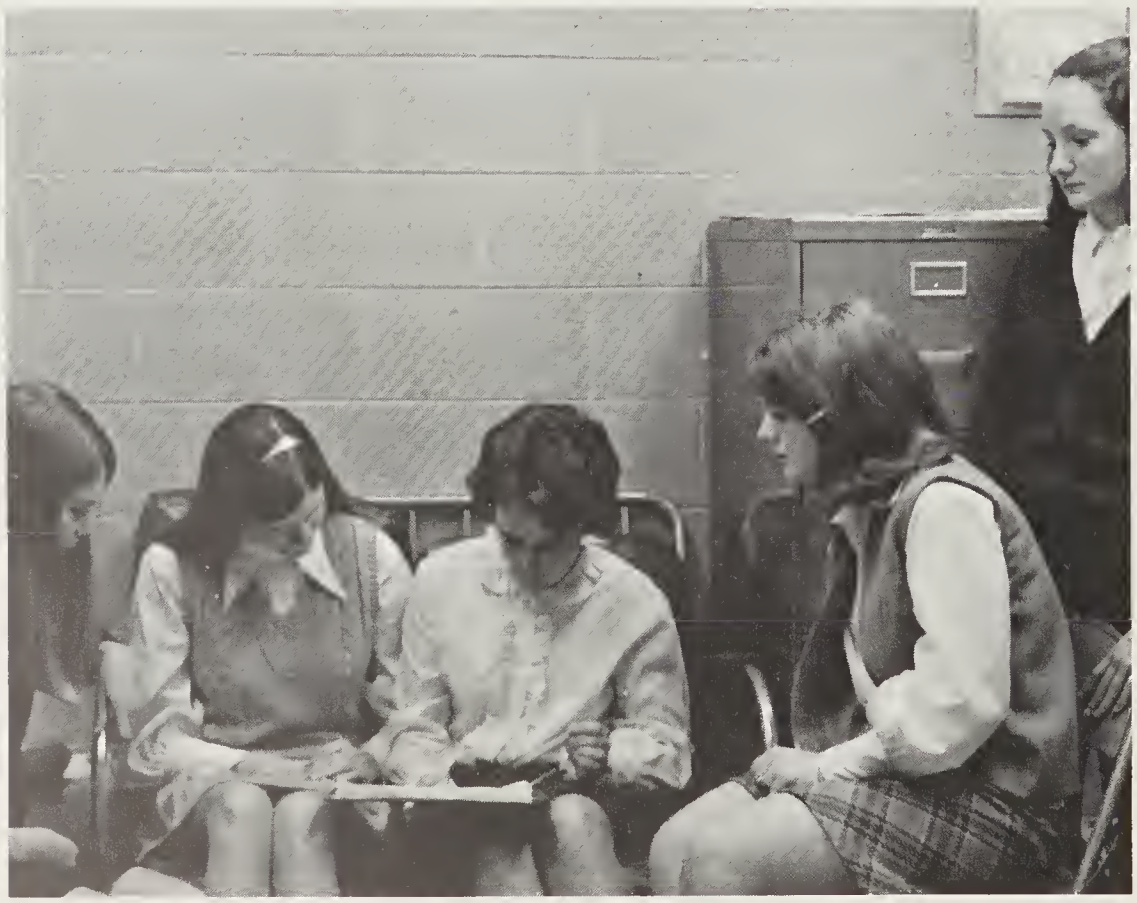

Miss Anderson consults with her managers about an up-coming game.

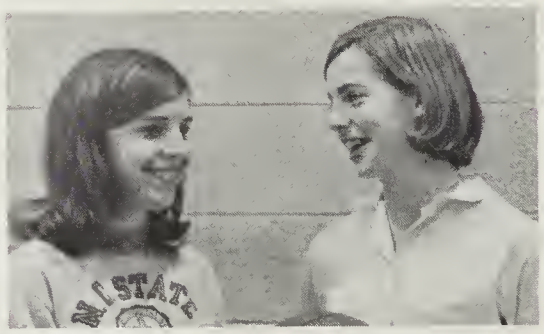

Captains Kathy Kennington and Cathy Daniels.

Kathy Kennington tries to block an Erwin girl's shot.

drive

In her first year of coaching the Brevard Devilettes, Miss Anderson taught the girls skills and sportsmanship. With the loss of four starters, this was a rebuilding year for the girls and they showed much drive and determination to learn. Two wins over West Henderson at the height of the season proved that these hard workers were to be to be reckoned with. The girls' never-say-die attitudes were always apparent even though their record was not too impressive. Reluctant to lose their winning spirit, the girls wouldn't quit until the final whistle.

Cindy Bellefueil controls a jump ball.

Cathey Daniels shows good form in shooting a foul shot.

A Brevard player shoots over her opponent.

Debbie Myers takes a brief rest during a game.

Improved cagers have impressive season

The Brevard Blue Devil basketball squad enjoyed their best season in some years as they posted a 10-10 record for the regular season. These hard working players were led by experienced seniors in winning many key games. Coach Jim Johnson's cagers worked hard at each practice and put their skills to good use in each game. Brevard sent Coach Johnson and outstanding center Barry Bingham to the Blue-White All-Star game. Bingham was also selected as Most Valuable Player for the varsity boys.

Underclassmen provided bench strength and logged valuable playing time in each contest. For this reason, Brevard hoped to lengthen the string of six wins that the Blue Devils ended the regular season with this year.

Coach Johnson, E. Dzierzynski, S. Morris, J. Rutherford, G. Nelson, S. Spicer, B. Bingham, S. Davis, R. Daniels, D. Griffin, L. Clayton, T. Cooper, G. Colwell, G. Benjamin.

The boys huddle around Coach Johnson to hear his instructions.

The team goes through warm-up drills before the game.

Barry Bingham scores against the Owen Warhorses.

Rick Daniels puts on the finishing touch to a good fast break.

Boy's Basketball

Brevard	63	East Henderson	47
Brevard	74	Enka	101
Brevard	45	Pisgah	77
Brevard	54	Reynolds	83
Brevard	34	Hendersonville	74
Brevard	69	Owen	66
Brevard	76	Tuscola	75
Brevard	71	North Buncombe	72
Brevard	64	Tuscola	72
Brevard	79	Erwin	57
Brevard	41	Hendersonville	67
Brevard	92	Enka	105
Brevard	61	Pisgah	84
Brevard	62	Reynolds	77
Brevard	70	East Henderson	52
Brevard	86	Owen	62
Brevard	62	West Henderson	60
Brevard	60	North Buncombe	59
Brevard	67	West Henderson	51
Brevard	98	Erwin	70

Barry Bingham shoots for two points over his smaller opponents.

The starting five prepare to get another rebound.

J.V. BASKETBALL

J. V.'s win fifteen

Finishing the season with a 15-5 record, the Brevard Junior Varsity cagers continued the winning ways of the teams in the past. Coach Charles Owenby's team battled hard both in practice and games to claim their fine record. Led by Darius Holtzclaw, the boys showed outstanding teamwork as well as some fine individual performances. At the conclusion of the ninth graders' season, the freshmen joined the J.V.'s for the remainder of the season.

The Junior Varsity finished high in the Ivy Conference standings due to their fine victories over many conference opponents. These boys showed good sportsmanship, ability, and spirit. They fit well into the future plans of the varsity team.

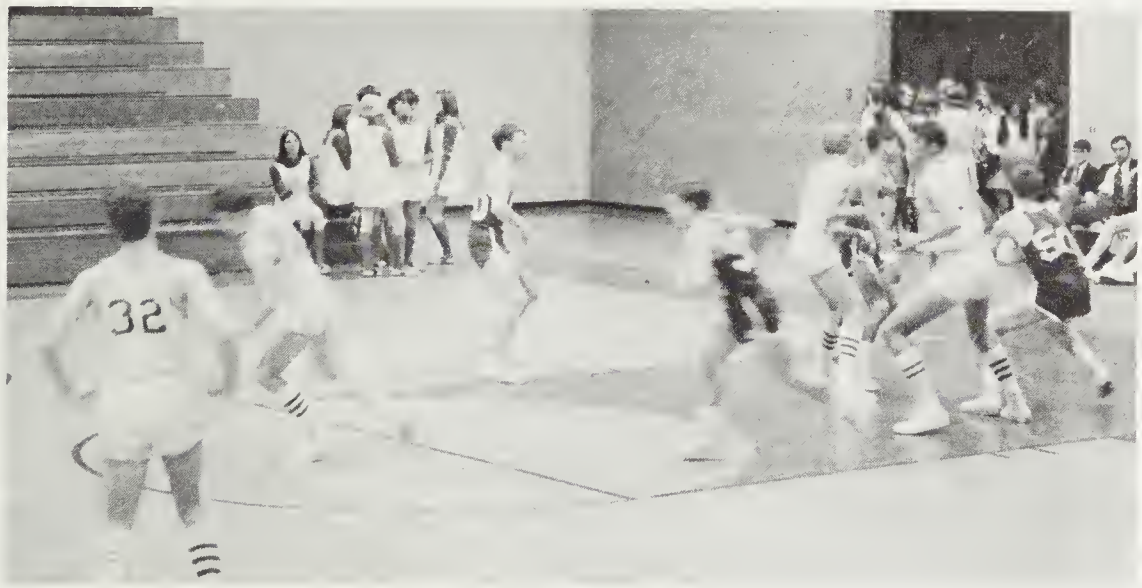

The J.V.'s battle hard against an opposing team.

J.V. Boy's Basketball

Brevard	48	East Henderson	44
Brevard	48	Enka	49
Brevard	56	Pisgah	61
Brevard	49	Reynolds	71
Brevard	46	Hendersonville	25
Brevard	49	Owen	37
Brevard	57	Tuscola	50
Brevard	86	North Buncombe	64
Brevard	50	Tuscola	54
Brevard	69	Erwin	49
Brevard	46	Hendersonville	44
Brevard	73	Enka	50
Brevard	62	Pisgah	53
Brevard	54	Reynolds	61
Brevard	64	East Henderson	35
Brevard	82	Owen	51
Brevard	64	West Henderson	43
Brevard	76	North Buncombe	60
Brevard	62	West Henderson	46
Brevard	62	Erwin	56

FRONT ROW: H. Hill, T. Baker, D. Holtzclaw, M. Dockens, T. Tesnow. SECOND ROW: B. Arden, S. Feaster, J. Powell, R. Merrill, M. Morris. THIRD ROW: D. Brackett, R. Frisbee, C. Smeeden, J. Gravely, L. Stamey. FOURTH ROW: C. Owenby, B. Avery, J. Boggs, J. Parker.

Five compete in State meet

Joe Hunter takes a familiar position as he pins an opponent.

Coach Frank Robinson's wrestlers had a fine season as is shown by their record. Afternoon practice in the auditorium and a weight-lifting program helped prepare a team which sent five representatives to the state meet. Encouraging crowds turned out to see the wrestlers victimize many opposers on our home floor as well as on road trips. Coaches Williams and Emory also spent long hours helping to perfect the matmen for every vigorous match. Sauna baths and hot showers were part of every day for these boys in order to keep their weight at its best peak. Captains Joe Hunter and Junior Gray finished the season without a loss to anyone.

Coach Robinson with Captains Joe Hunter and Junior Gray.

FRONT ROW: C. Johnson, R. Gray, B. Palmer, E. Smith, R. Odom, S. Hudson, K. Bailey, C. Watkins. SECOND ROW: M. White, J. Bohan, J. Ashworth, J. Hill, R. Bohan, G. Whitmire, M. Hall, B. Odom. THIRD ROW: S. Holden, C. Carr, J. Hunter, H. Bradburn, J. Allen, B. Brown, S. Morgan, J. Gray.

Joe Allen jumps the low hurdles for Brevard.

A perfect handoff is an important part of the relays.

Track has rebuilding year

FRONT ROW: H. Bradburn, J. Boggs, J. Bohan, H. Hill. SECOND ROW: G. Devore, B. Arden, J. Allen, B. Hicks. THIRD ROW: A. Brown, D. Ray, D. Marshall, R. Wingard.

In their first year of coaching track, Coaches Flynn and Robinson prepared their boys well. Being in good condition, both physically and mentally, was a requirement that each member had to meet. This was classified as a building year and though the team did not claim high honors, they enjoyed the season while gaining valuable experience. Many underclassmen showed good promise.

The track team was well respected by Brevard High students. It took stamina to practice for hours after school preparing for meets and much hard work was put forth.

Gene Myers gets a quick start off the blocks.

A Brevard baseball player gives everything he's got to the game.

S. Morris, B. Bingham, T. Cooper, B. Sterk, J. Sterk, D. Coker, D. Hooper, R. Wingard.

Baseball completes rebuilding year

Allen Merrill smashes a base hit against Erwin.

Steve Moore shows good form and pitching style.

The Brevard baseball players completed a rebuilding year with a winning attitude. Underclassmen received valuable help from the experienced seniors. These underclassmen hope to succeed their elders with pride and provide a winning season for next year. Coach Ballard did a fine job with his material and should be commended for his hard work. Though the baseball team won only a few games, they provided a fine showing for their school.

Brevard	5	Hendersonville	1
Brevard	6	Enka	16
Brevard	7	Hendersonville	11
Brevard	6	Reynolds	10
Brevard	1	Owen	10
Brevard	14	Enka	9
Brevard	1	Reynolds	2
Brevard	2	Erwin	5
Brevard	1	North Buncombe	3
Brevard	7	Erwin	5
Brevard	0	Owen	10
Brevard	2	North Buncombe	7

Golfers win second sectional title

Rick Daniels blasts from the sand-trap.

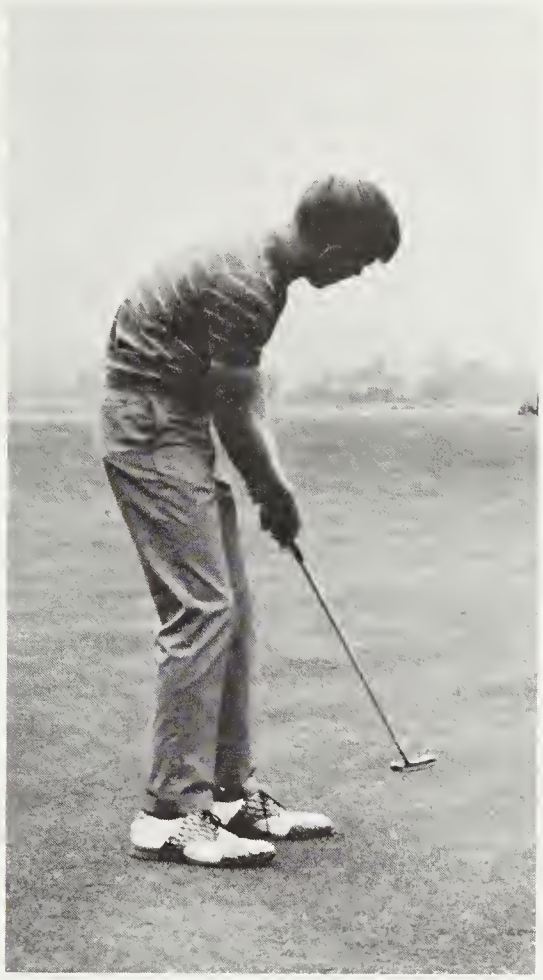

Al Perkins putts on his home course.

The Brevard golf team completed a successful season by winning the Sectional Golf Match for the second straight year.

Having only two seniors on the team, underclassmen carried the majority of the load in winning various titles this year. With the Ivy Conference and state sectional titles, the boys headed for Chapel Hill to the state tournament. With hard work and determination, the Brevard golfers placed ninth.

The prospects for next year look good because only two seniors will be lost and Coach Johnson hopes to make another bid for the state championship next year.

C. Johnson, J. Bolt, A. Perkins, T. Carpenter, S. McGibboney, R. Daniels.

Athletes receive special awards

Football awards: Steve Rogers, Most Improved; Mike Hall, Mr. Guts; Joe Hunter, Best Defensive and Most Valuable; Howard Bradburn, Most Valuable and All-America; Eagle Moss, Best Offensive.

Kathy Kennington-Most Valuable Player on Girl's Varsity Basketball.

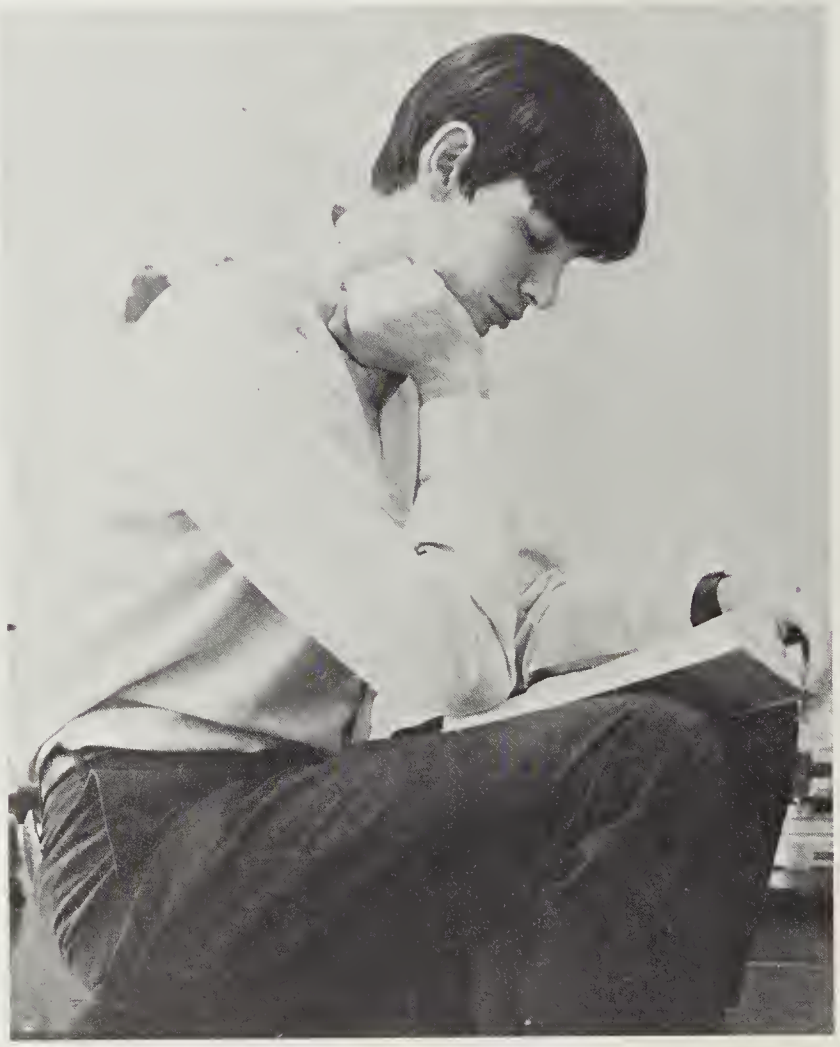

Barry Bingham-Most Valuable Player on Boy's Varsity Basketball.

Student life at Brevard Senior High contained all the images of young living. Each student's character was as diversified as the differences in appearance. Characteristics of leadership and high ambition flourished in the senior class. Subordinating seniority, the underclassmen strove to create an equilibrium between studies and extracurricular activities. Ideas were tested through experience and participation. Although defeat and disappointment were not completely avoided, enthusiastic individuals entered each new event with determination. The students created the images. The halls were filled with meaningful expressions never to be forgotten by Brevard High School students.

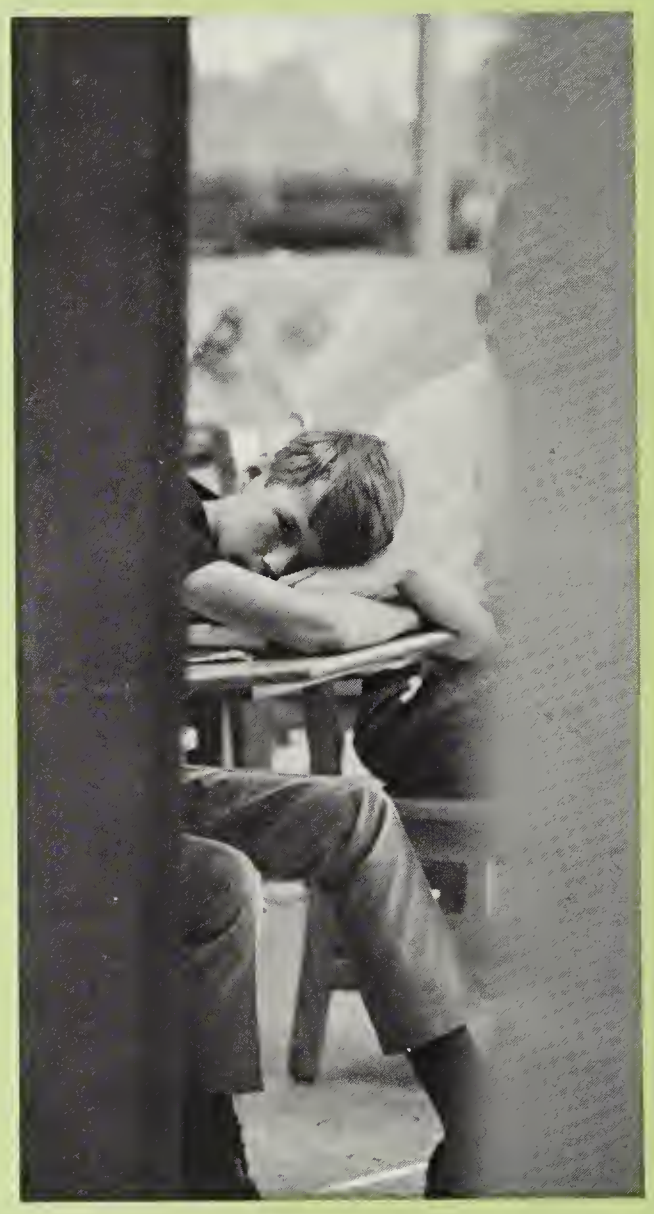

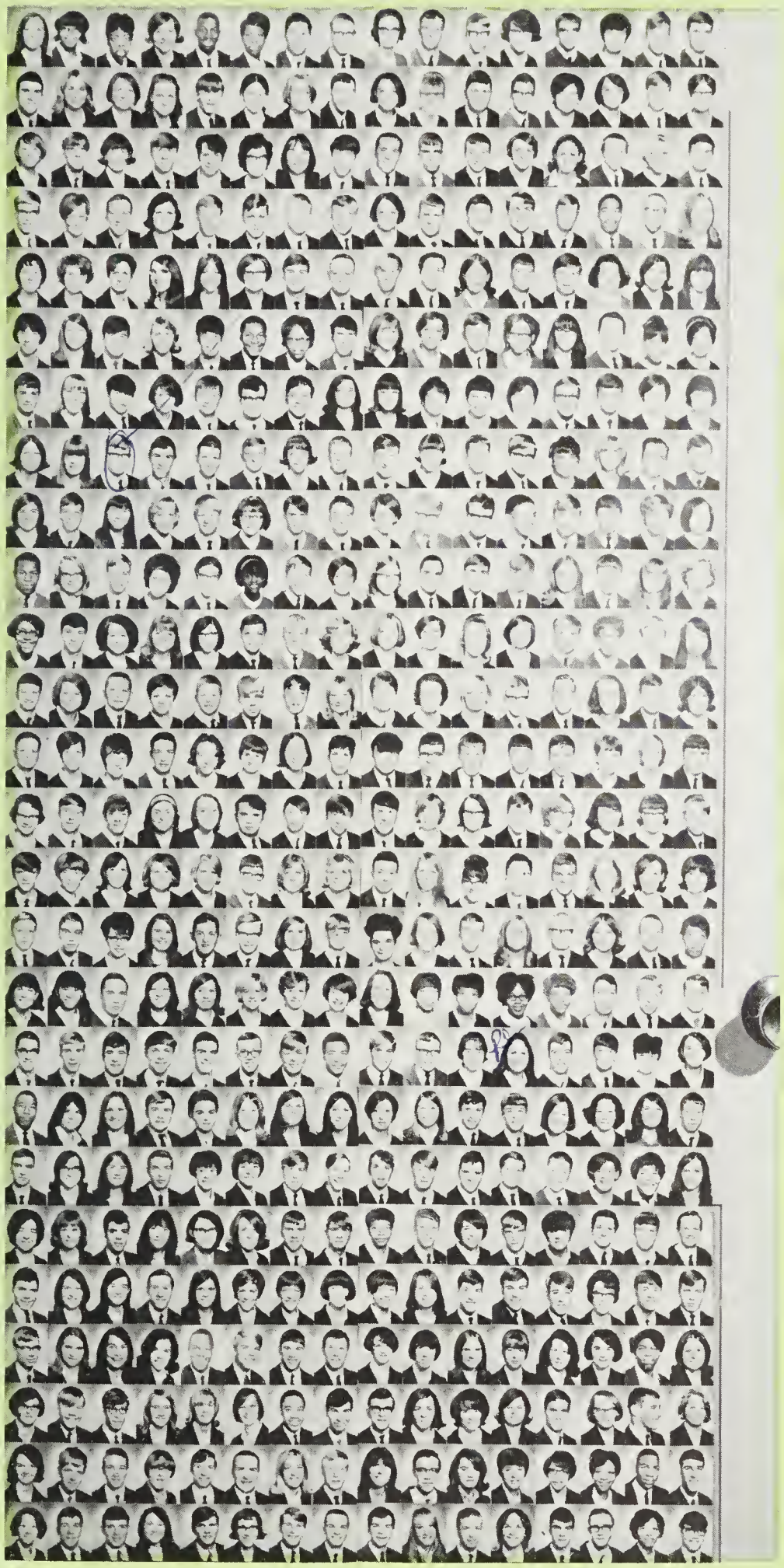

Classes

Freshmen display artistic initative

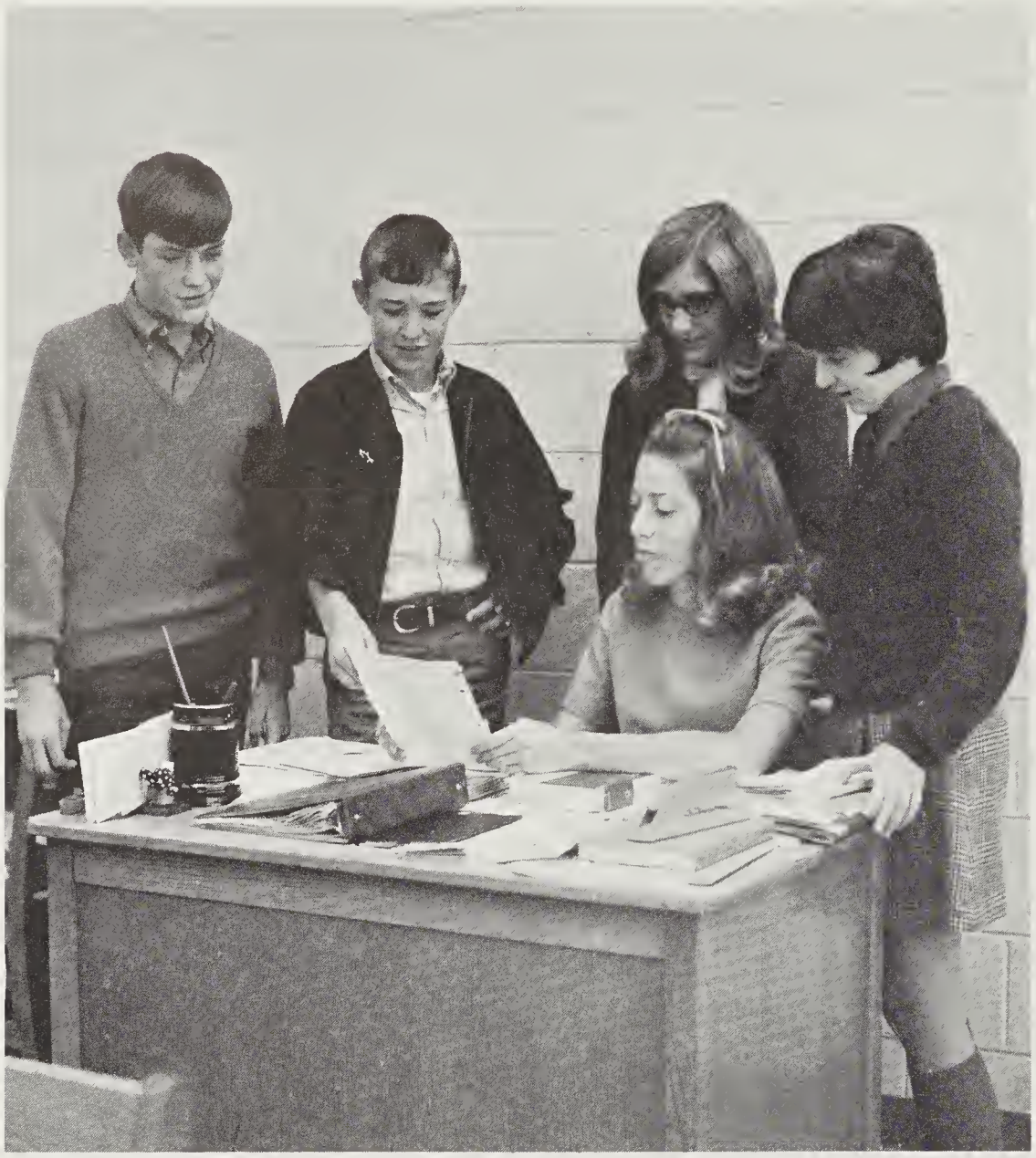

Vice-president, Mike Morris; president, Ronnie Banther; treasurer, Marsha Harris; secretary, Julie Stanley; sponsor, Mrs. Sally Baker

Entering a new world of athletics and academics, freshmen endeavored to adjust to a different system than that to which they had been accustomed. English, Physical Science, and P.E. opened doors to regions of knowledge not seen before by these underclassmen.

High school life proved to be exciting to the average freshman. Soc hops, floats, participation in various sports, and other activities offered a variety of opportunities to them. Winning the Ivy Conference Championship for the third time, these students worked hard all year to emulate their rival upperclassmen.

Brevard High's largest class easily fitted into a new way of life while contributing a great deal of spirit to our school.

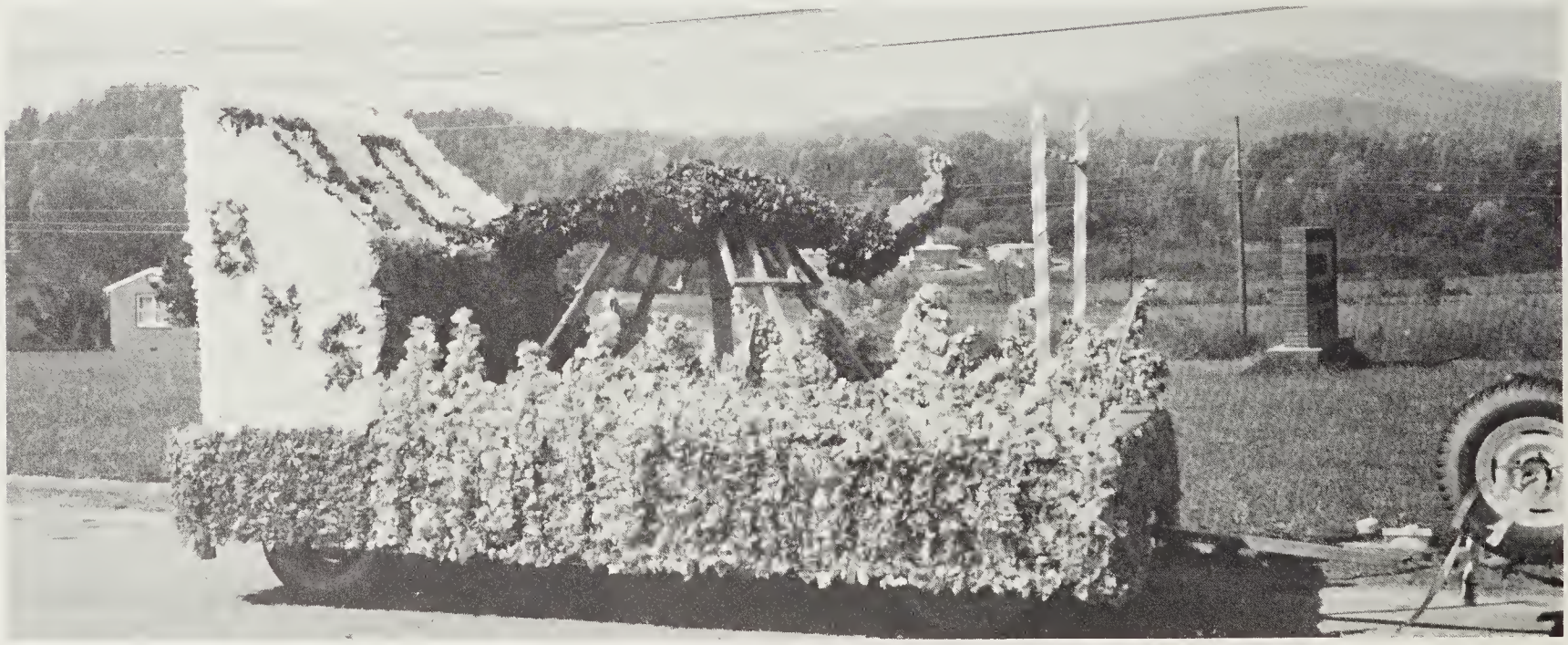

"Fuel for Fire," the freshman class float, displayed creative and imaginative planning.

George Abercrombie
Joan Adams
James Aiken
Shelia Allison
Helen Ammons
John Ashworth
Diane Badger
Deborah Bailey

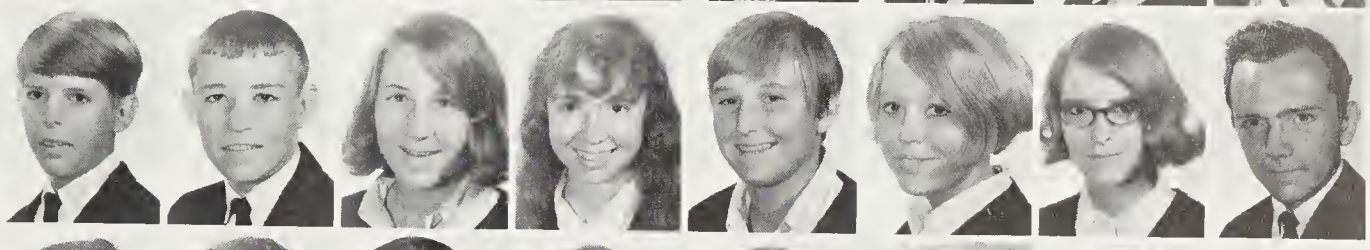

Doug Ballentine
Ronnie Banther
Sandy Beard
Lydia Beddingfield
Cindy Bellefueil
Denise Bolt
Sarah Bracken
Stanley Bracken

David Brackett
Terry Brewer
Charles Briggs
Shirley Brown
Carol Bryant
Audrey Bryson
Janice Bryson
Tommy Bryson

James Buchanan
Mark Burdette
Don Byers
Martha Caldwell
Gwendolyn Camp
Jerome Camp
Fran Carr
Kaye Case

Robert Charles
Lora Cohoe
Cynthia Coleman
Tommy Coleman
Janet Compton
Carl Conley
Sharon Conley
Sandra Conrey

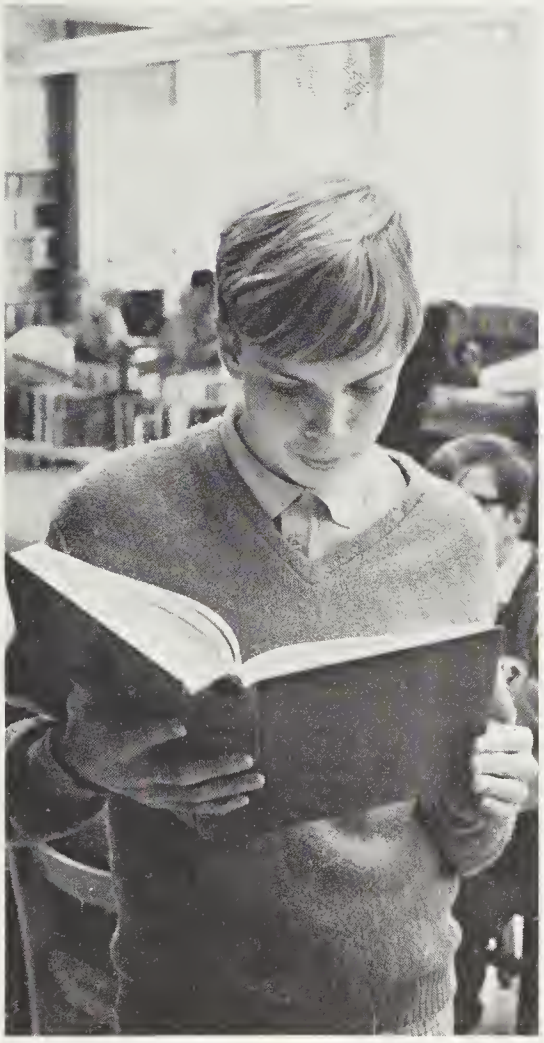

Kerry Sentelle finds all about "Who's Who".

Marcia Martin discovers grades to be a pressing matter.

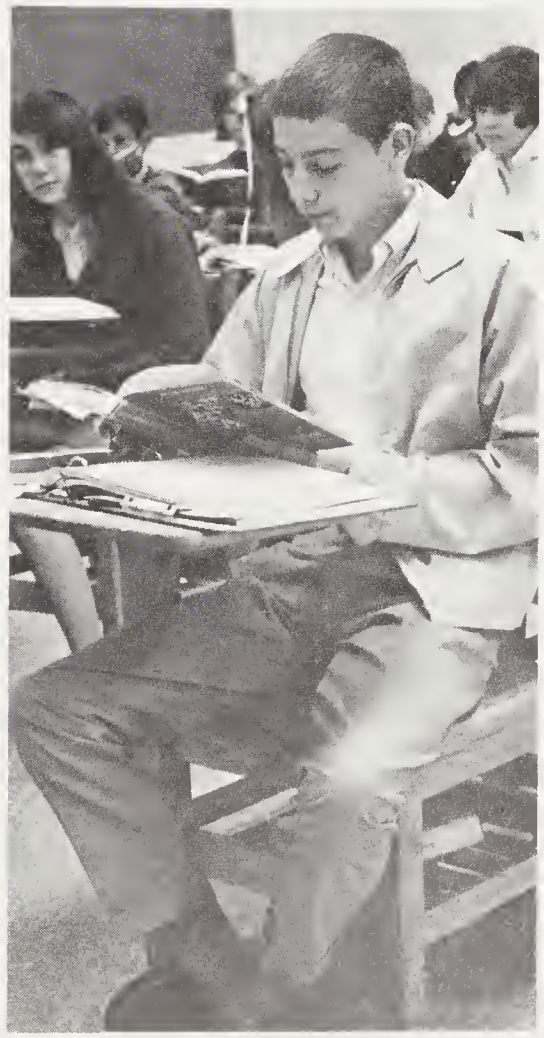

Eddie Rice tackles word problems in Math class.

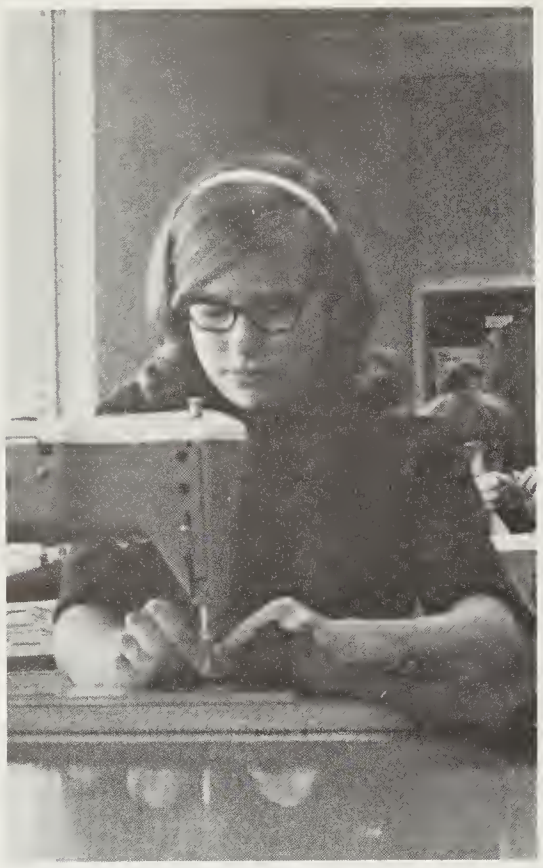

Janice Bryson adds the finishing touches to her Home Ec. Project.

Pam Parker scans the morning headlines for World History???

Luther Cooper
Linda Cordell
Shirley Corn
Terry Crite
Cathy Daniels
Sharon Delong
Billy Devore
Beth Dickson

Patty Dill
Lynn Duncan
George Dysart
Kim Edens
Pat Ellenburg
Ronnie English
Vicki Ezell
Sam Feaster

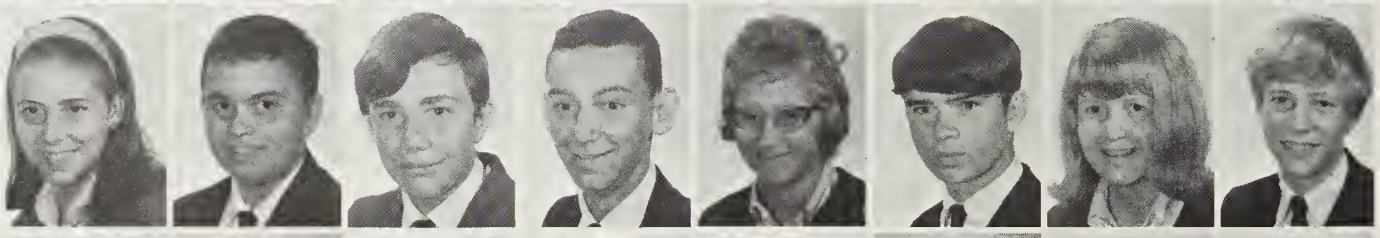

Neil Finch
Quentin Fisher
Lydia Folger
David Freeman
Randy Frisbee
Neill Fullihan
Billy Gaddy
Marilyn Galloway

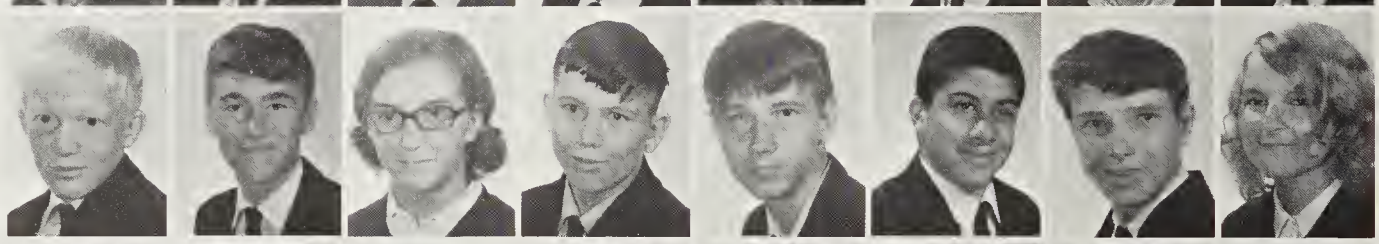

Susan Galloway
Curtis Gardin
Tyrone Garden
Emory Gash
Jackie Gillespie
Ruby Gillespie
Shirley Gilette
Louise Golden

Caron Goldsmith
Linda Goodson
James Gravely
Roger Gray
Walter Griffin
Betty Grogan
Becky Green
Don Hall

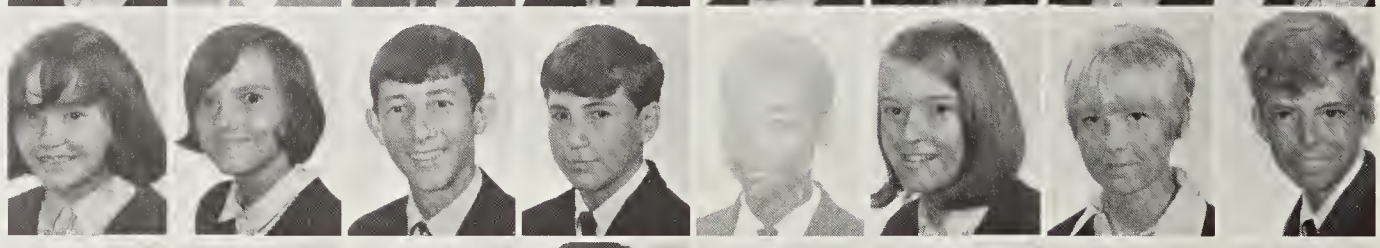

Dawn Haney
Dana Harris
Marsha Harris
David Hayes
Larry Heath
Mike Heath
James Hemphill
Sharon Hemphill

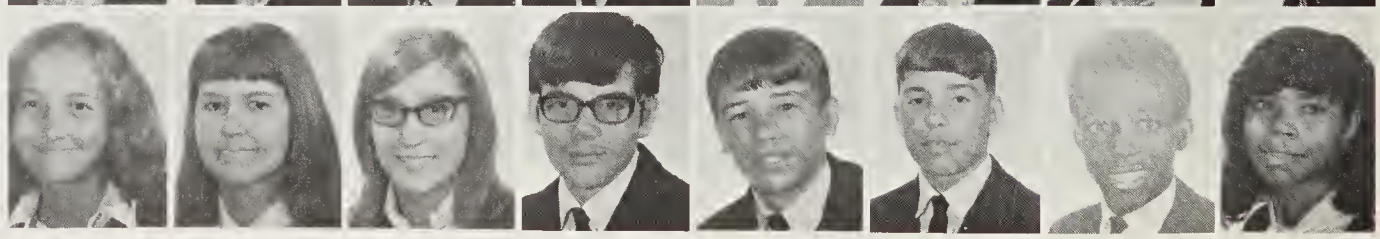

Freshmen take active role at pep rallies

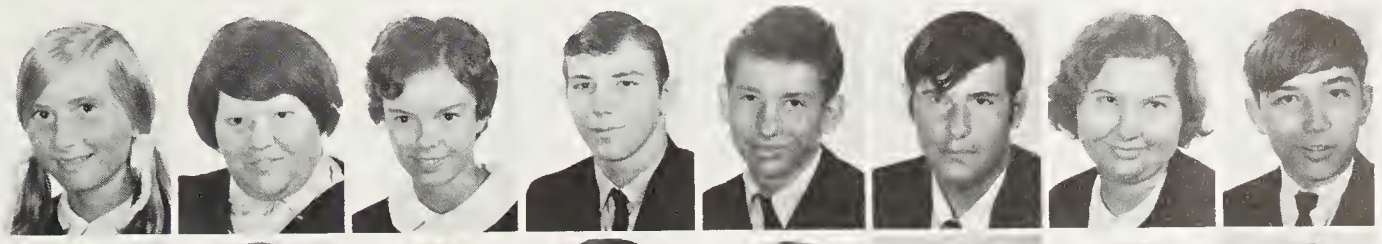

Lynda Hill
Doris Hinkle
Anita Hogsed
Harry Holden
Perry Holden
Scotty Holden
Kathy Holland
Gary Honeycutt

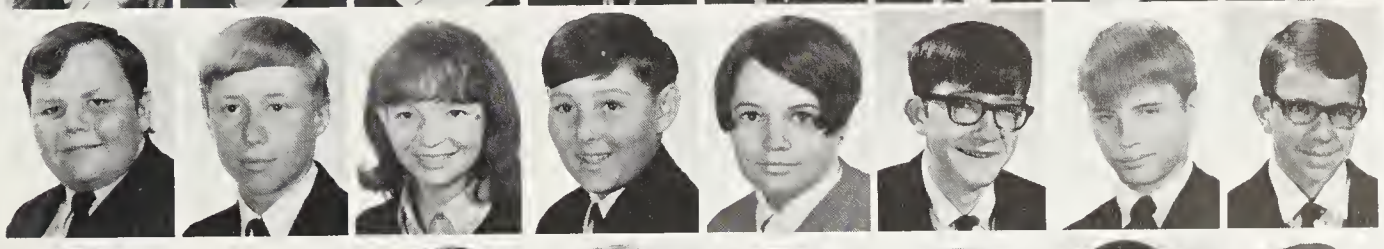

Steve Hubbard
Stan Hudson
Ann Huggins
Steve Hughey
Becky Hunter
Butch Hunter
Mike Hunter
Steve Hunter

Karen Huters
John Isbell
Billie Jamerson
Anne Jenkins
Chris Johnson
Deborah Johnson
Gary Johnson
Ruth Jones

Garry Justice
Debra Keener
Tim Kilstrom
Eddie King
Cynthia Kirk
Linda Kirk
Karen Kitchen
Teresa Kitchen

Dagmar Klimek
Patti Landon
Sherry Lark
Delores Laws
Cindy Leonard
Kathy Leonard
Danny Lewis
William Loftis

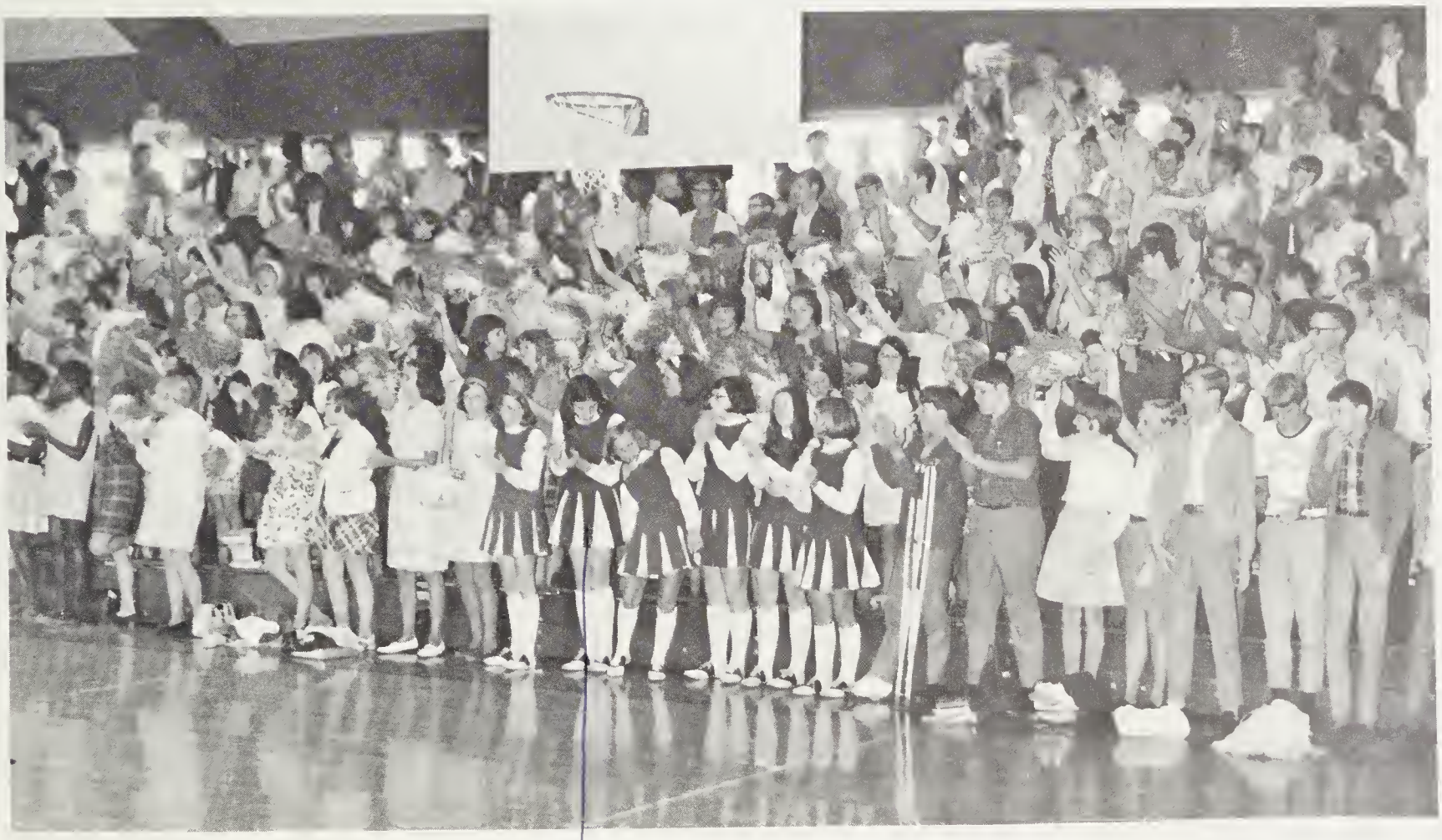

Physical Science challenges

Peggy Maggard
Marilyn Mahaffey
Jerri Mann
Deborah Marshall
Kay Martin
Marcia Martin
Mike Mason

Jerry Mathis
Nancy Mathis
Gail McCall
Judy McCall
Shirley McCall
Angela McClure
Roger McConnell

Keith McCrary
Sherwood McCrary
Debbie McGaha
James McKinney
Linda Merrill
Nina Merrill
Robbie Merrill

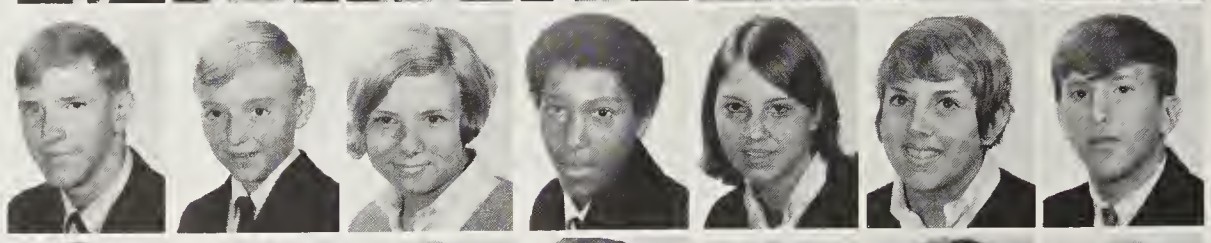

Karen Miller
Debbie Mills
Delilah Mills
Charles Moore
Tim Moore
Beth Morgan
Gary Morgan

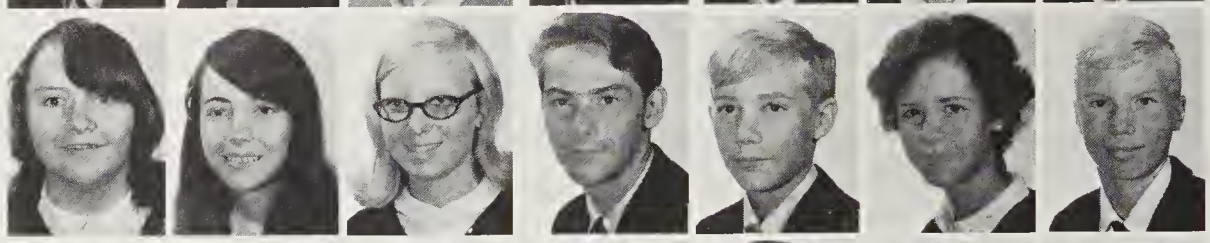

Gayle Morgan
Janet Morgan
Jerry Morgan
Mary Morr
Jerry Morris
Mike Morris
Cindy Moss

Danny Newton
Larry Nicholson
Ronald Norman
Randy Norris
Beth Norton
Ronnie Odom
Kate Orr

The highlight of a freshman's day is lunch break.

inquisitive minds

Billy Owen
Daylon Owen
Don Owen
Martha Owen
Wayne Owen
Linda Owenby
Charles Pace

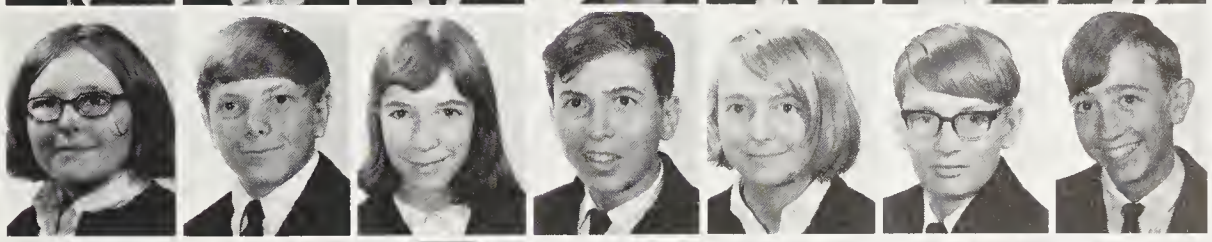

Joyce Pace
Brad Palmer
Pat Palmer
Marvin Pangle
Pam Parker
Tony Parker
Charles Parris

Paula Patrick
Branch Paxton
Danny Pearson
George Perkins
Nancy Perkins
Joey Ponder
Ron Poor

Beverly Powell
Larry Ray
Sheila Redden
David Reid
Mary Rhinehart
Eddie Rice
Terry Rice

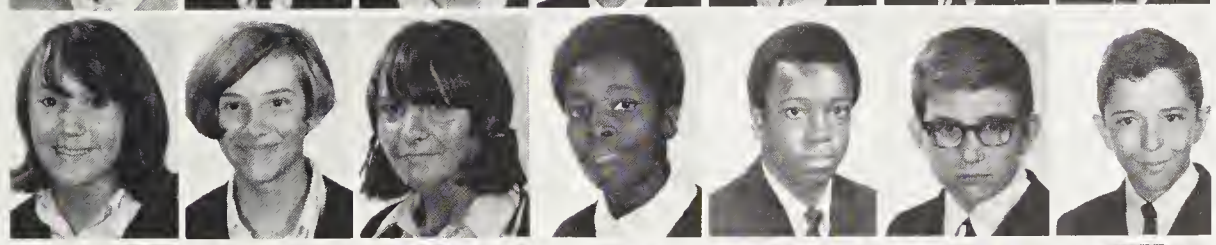

Donna Rich
Martha Riddle
Roberta Riddle
Lynne Robinson
Wayne Robinson
Billy Rogers
Bryan Rogers

Mike Rogers
Sandy Rogow
Debra Russell
William Sack
Ricky Salter
Susan Saltz
Allison Sanders

Freshmen learn the importance of observing and making definite conclusions.

Science instructor, Mr. Owen, just can't seem to understand all this talk about Dickens and Shakespeare.

Jim Sansosti
Sharon Saunders
Sandra Scott
Daniel Sentelle
Gladys Sentelle
Kerry Sentelle
Gayle Shook
Ted Shook

Logan Siniard
Rita Skerrett
Danny Smith
Debbie Smith
Jerry Smith
Nathan Smith
Ray Smith
Chris Sneeden

Charles Snipes
Clyde Sorrells
Davey Sorrells
Ray Sprouse
Pete Stamey
Sandra Stamey
John Stanley
Julie Stanley

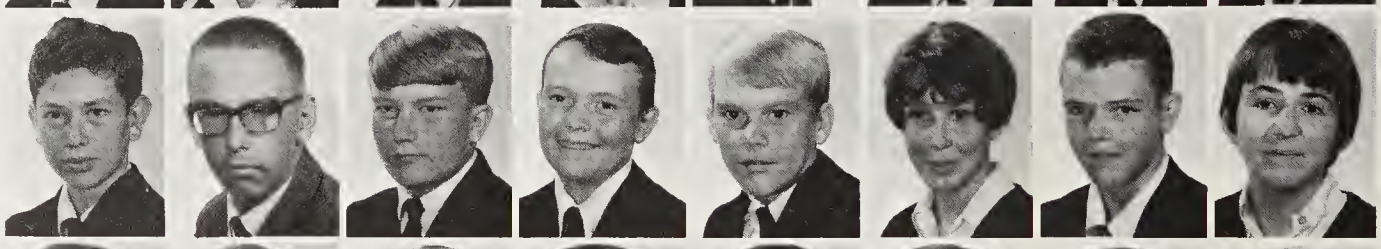

Martha Stanley
Helen Stewart
Regina Stiles
Joel Teague
Martha Tilson
Terry Turner
Curtis Watkins
Joy Whigham

Paul White
Mike Whitesides
Gil Whitmire
Linda Whitmire
Keith Whitmire
Marie Wilson
Mike Wilson
Debbie Wilmot

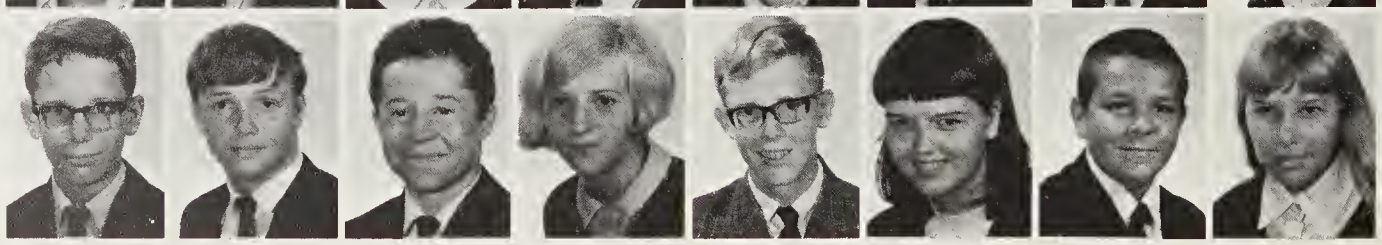

Freshmen develop useful techniques

A physically fit body is just as important as a high academic standing.

Alan Winchester
Jimmy Wood

Bobby Woods
Betty Woodring

Martha Wright
Arlene Young

Toney Zachary
Van Ziegler

Not Pictured

Henry Blackwell
Shelby Bracken
Larry Briggs
Benny Brown
Ricky Compton
Anthony Coward
Jackie Davis
Mitchell Dockens
Donna Frady
Carroll Gillespie
Larry Gillespie
Tyrone Gorden
Linda Green
Susan Griffin
Davie Harris
Keith Howell
Darline Johnson
Charles Kinsey
Jerry Kinsey
Debbie Kitchen
Robert Lambert
Joy Martin
Frank McCall
Mike McCauley
Mike McNabb
Brenda Metcalf
Kenneth Miller
Rose Mooney
Randy Morgan
Rick Nelson
Jacob Norman
Lori Olson
Larry Owen
Donna Petillo
Arnold Potter
Gary Richey
Theodore Sanders
Wandalyn Sealy
Frazier Sentelle
Karen Sentelle
Anita Shock
Georgia Smith
Kathy Smith
Steve Smith
Austin Swanger
John Whitesides
Veda Wilson
Sheran Wynn

Mounds of books characterize sophomores

Dwight Hooper, treasurer; Beth Mooney, vice-president; Mrs. Bishop, sponsor; Pam Kilgore, secretary; Jean Johnson, president

Glad to ascend from the lowly rank of freshmen, members of the sophomore class began to participate more than ever in high school activities. Driver Education offered a new experience for the larger per-centage of tenth graders. Class time involved the use of books and films which prepared the pupil for actual driving.

Homecoming Week provided work for many sophomores as they collected boxes and worked on their stupendous float.

They showed a great deal of spirit at the games and pep rallies and even during school hours. All activities were supported enthusiastically by these students.

This year's sophomores proved to be an integral part of everything undertaken by our school.

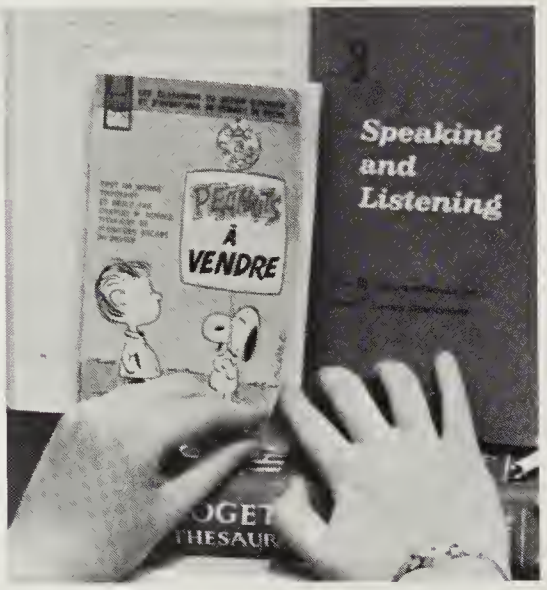

Branded! The idea conveyed by the sophomore float at the 1969 Homecoming.

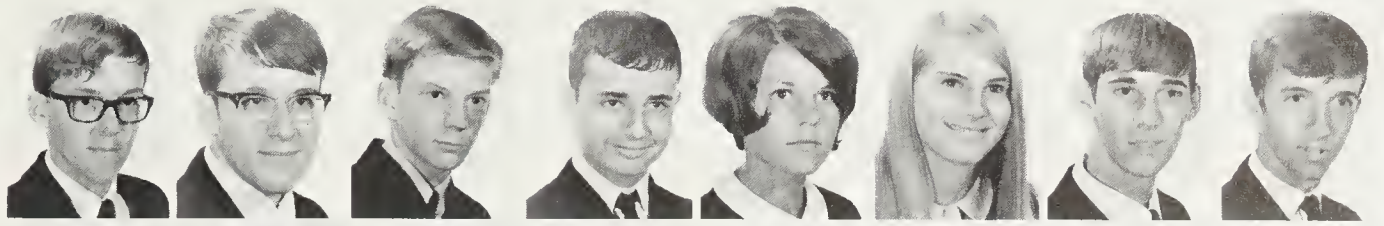

Ricky Adams
Joey Allen
Robert Allison
Jerry Ammons
Rosie Anderson
Sharon Angel
Bruce Arden
Robert Armstrong

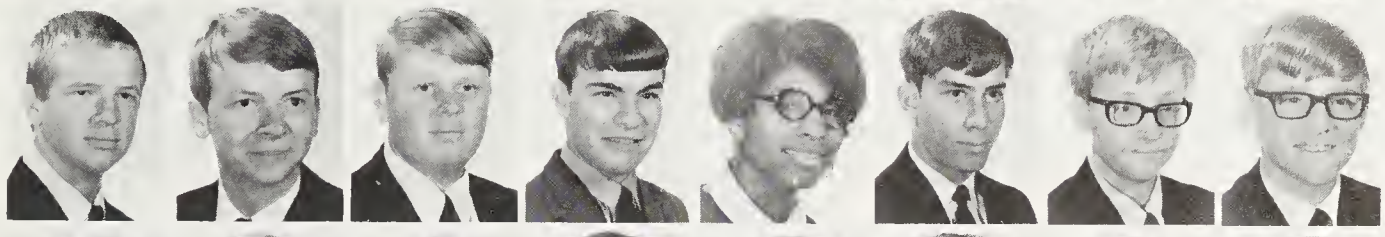

Gary Ashe
Jack Ashe
Ronnie Ashe
Kenneth Ashworth
Sandra Avery
Tim Baker
John Bailey
Kirby Bailey

Charles Ballentine
Gerry Banks
Judy Barton
Kathy Barton
Kay Baughn
Sara Bayles
Lynn Baynard
Earl Beck

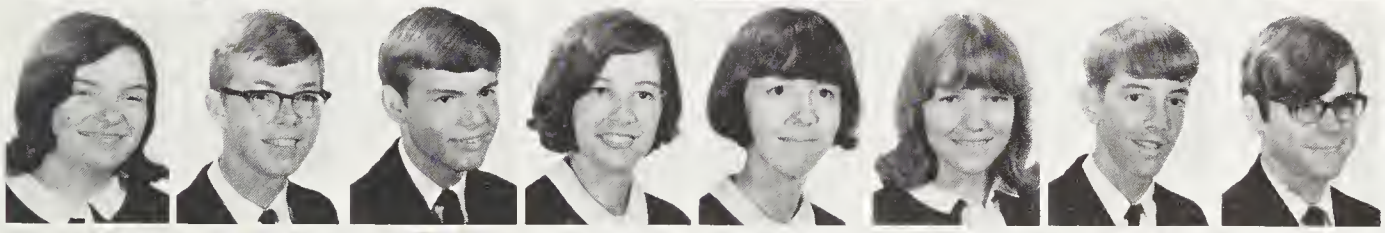

Sandra Beck
John Bell
Danny Bennett
Lisa Bingham
Deanna Bishop
Marcia Blanton
John Boggs
John Bohan

Lynne Bolt
Bill Brackett
Judy Breedlove
Diane Brookshire
Don Brookshire
Linda Brown
Joe Brotherton
Charles Bryson

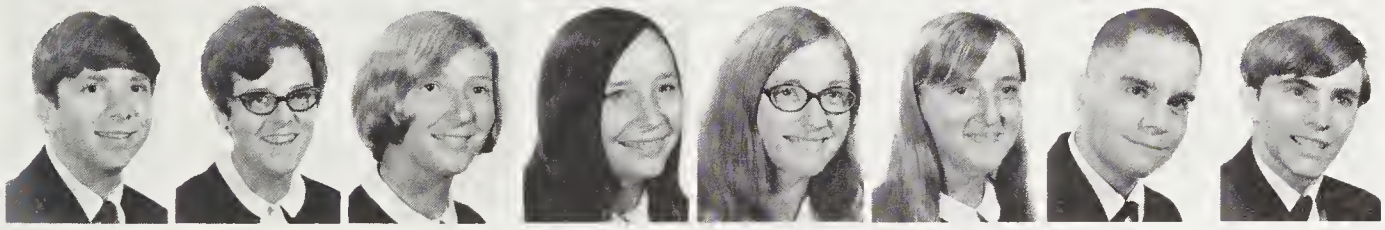

Tommy Bryson
Sheila Bumgarner
Beth Burdette
Nancy Burgess
Lyn Burrell
Glenda Burrette
Mickey Byrd
Rickey Byrd

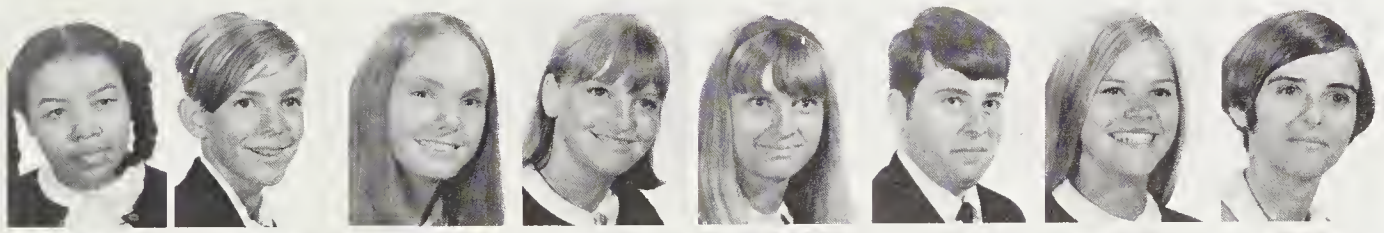

Monica Camp
Tony Camp
Libby Carpenter
Cathy Clark
Debbie Clark
George Cline
Libby Collins
Marie Collins

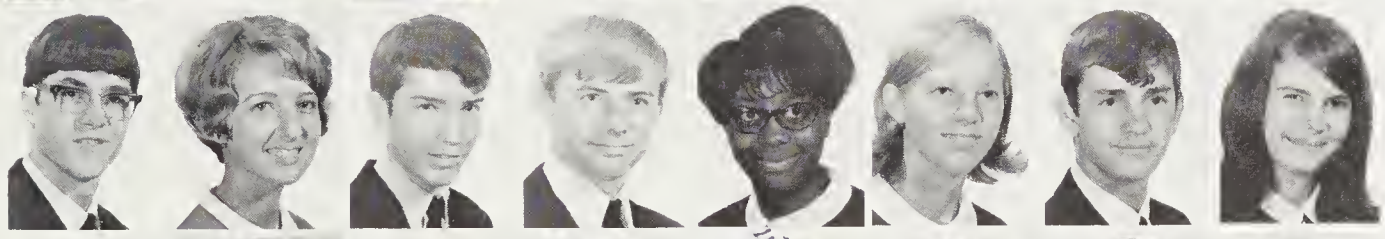

George Colwell
Debbie Compton
Ricky Cook
Donny Credille
Valeria Crite
Mary Anne Crump
Charlie Davis
Lois Dills

Paul Duvall
Lillian Elliott
Karen English
Kay Enloe
Mike Farley
Clinton Fisher
Sam Fiske
Richard Fletcher

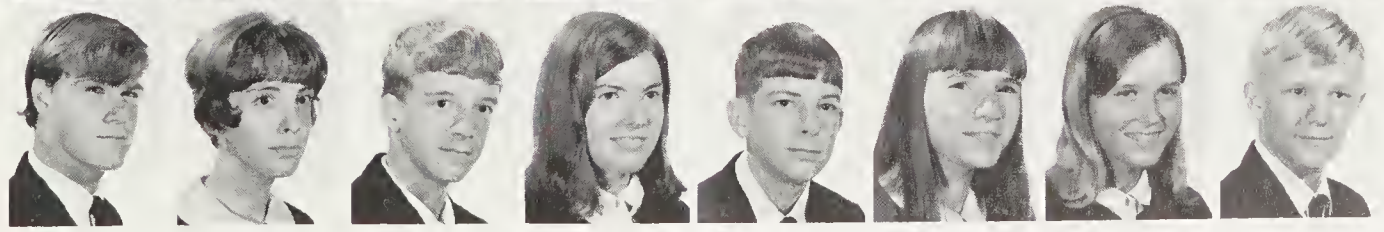

Buddy Flood
Kathy Ford
Mike Fowler
Patty Foxx
Jimmy Furr
Esther Galloway
Lynda Galloway
Billy Garren

Winning's our motto,

Kathleen Garren
Randy Garren
Bill Gash
Sandra Gibson
David Gillespie
John Goldberger
Brenda Goldsmith
Paul Goldsmith

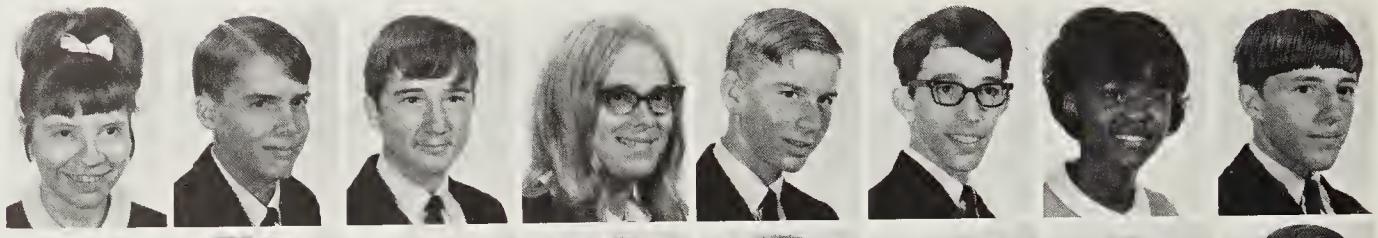

Ruth Gooden
Marchita Gorden
Mike Grant
Debbie Grasty
Bonnie Gravley
Denny Griffin
Margie Griffin
Phillip Hall

Mitzi Hamblin
Ronnie Hampton
Marylin Harden
Kevin Harmon
Sharon Harris
Mavis Hemphill
Ed Hicks
Bill Hill

Harry Hill
Jimmy Hill
David Hogsed
Donny Hogsed
Joy Hollar
Marie Holliday
Darias Holtzclaw
Dwight Hooper

Marie Hooper
Sharon Hooper
Judy House
Bob Hoxit
Teresa Hunter
Laurie Hutchinson
Chuck Hyatt
Jeff Irwin

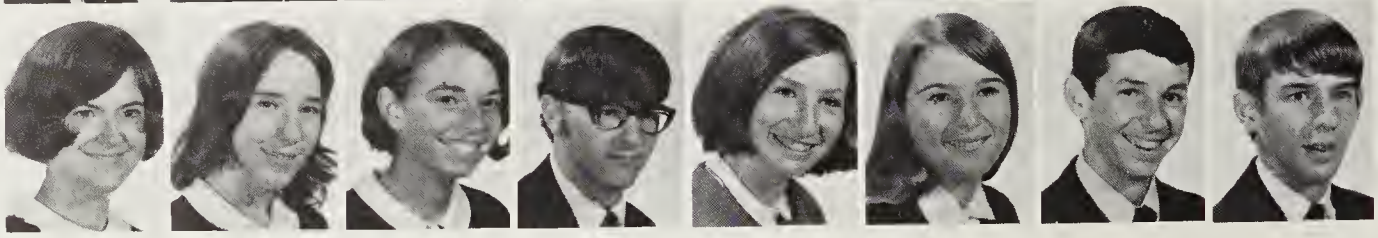

Joan Israel
Linda Jamerson
Jean Johnson
Jim Johnson
Robby Johnson
Warren Johnson
Billy Jones
Mike Jones

Keen Judson
Keith Keener
Laura Keith
Lorraine Kelley
Debbie Kennington
Pam Kilgore
Mitchell King
Karen Kirk

Winnie Kirk
Sandra Kitchen
Stanley Lance
Clifton Landreth
Dan Landreth
Dianne Landreth
Steve Landreth
Sara Lea

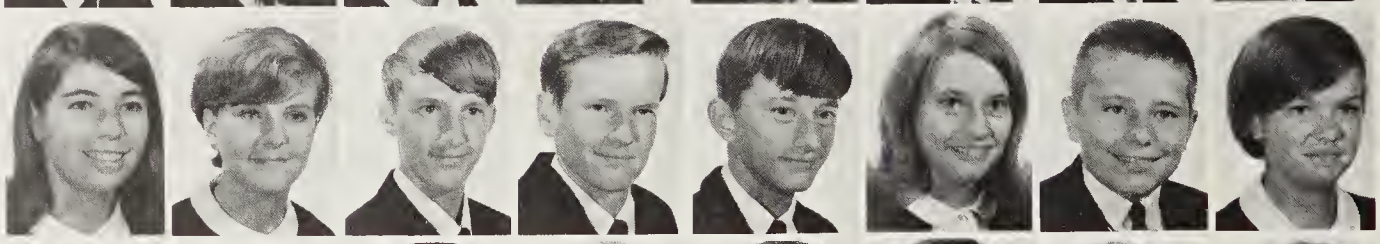

Mike Lee
Frank Light
Sandy Loftis
Gail Long
Terry Mann
Jane Martin
Ann Mathis
Annette McCall

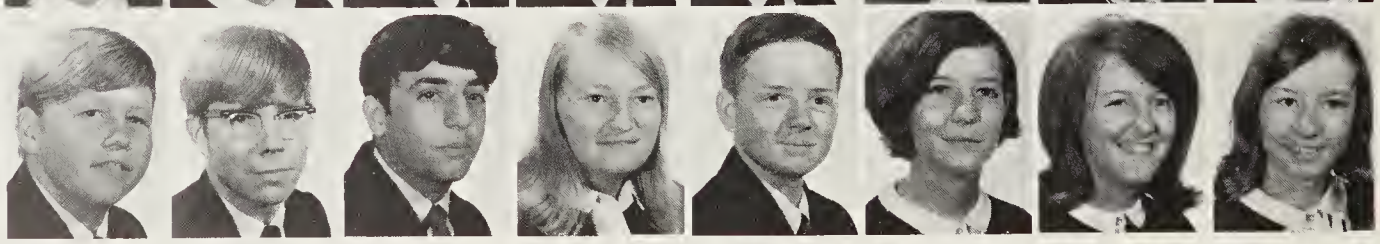

Success is our fame

Linda McCall
Randy McCall
Robert McCall
Shirley McCall
Wanda McCall
Larry McConnell
Phyllis McCrary
Rhonda McCrary

Ronnie McCulley
Missey McGibboney
Mark McGuire
Lyn McJunkin
Sharon McKinney
John Mehaffey
Robert Melton
Becky Merrill

The main object of excitement for most sophomores is Driver's Training.

Caroline Nix shows the enthusiasm typical of sophomore spirit.

Dale Merrill
Doris Merrill
David Metcalf
Susan Mimms
Nicky Monteith
Beth Mooney
Stephen Morgan
Betty Morris

Donna Morris
Cathy Moss
Gail Myers
Betty Nicholson
Cheryl Nicholson
Edward Nicholson
Elaine Nicholson
Garry Nicholson

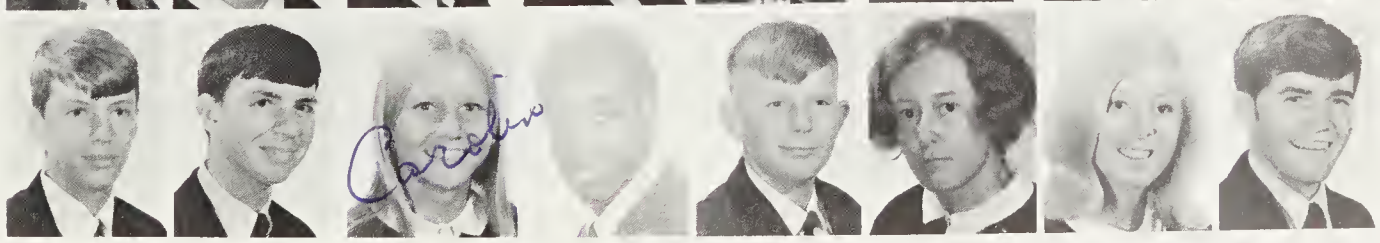

Keith Nicholson
Larry Nicholson
Caroline Nix
Jacob Norman
Phillip Norton
Rhonda Olson
Kathy O'Sheilds
Carlos Owen

Caron Owen
Gary Owen
Virginia Owen

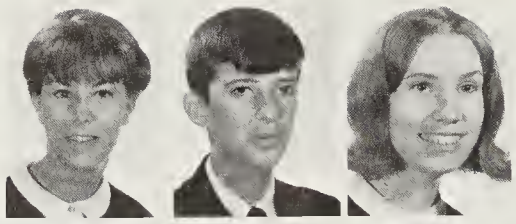

Larry Owenby
Robert Palmar
Bonnie Parker

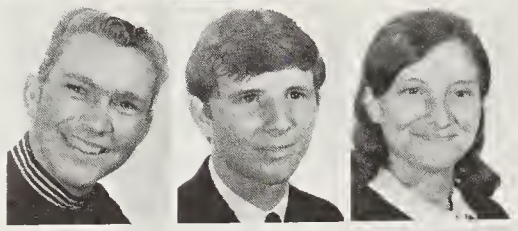

Joe Parker
Robin Patterson
Sandra Patterson

Becky Paxton
Stanley Phillips
Jerry Powell

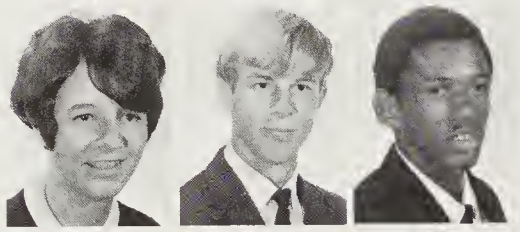

Rhonda Pressley
Debbie Price
Cindy Pustorino

Daryl Raxter
Danny Ray
Olin Redmon

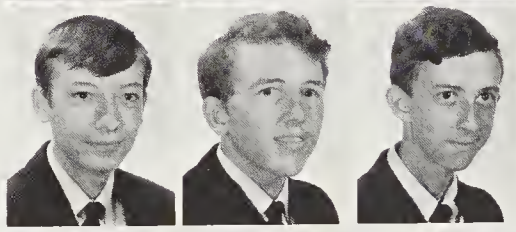

Steven Reece
Tom Reid
David Richards

Sonja Rigdon
Brent Sanders
Jim Schlunz

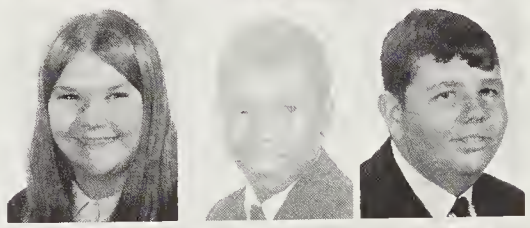

Rhonda Seagle
Greg Sentelle
Leon Sheppard

Tommy Shipman
Nathan Shook
Claudia Siniard

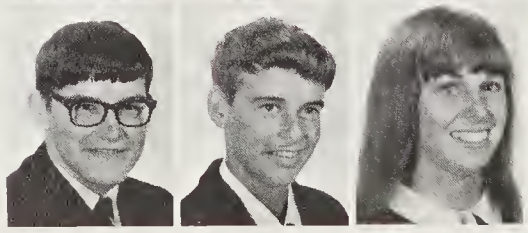

Rosie Anderson, Claudia Siniard, and Becky Paxton perform their Thursday afternoon ritual.

Sophomores say, "Devils our name"

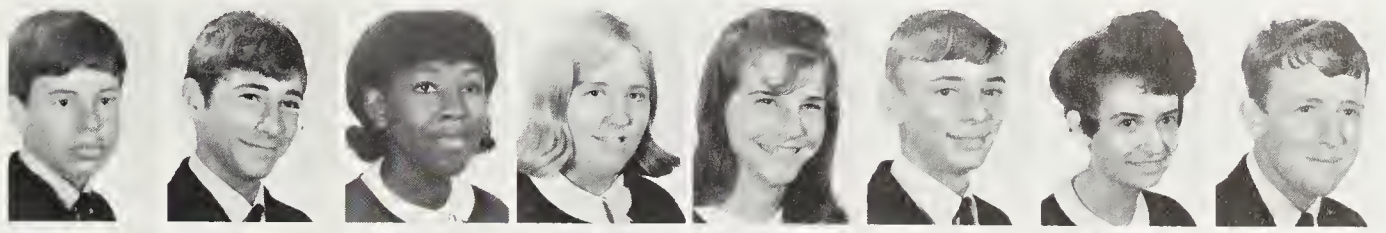

Jeff Siniard
Gary Sitton
Barbara Smith
Kathy Smith
Lynn Smith
Wayne Smith
Susan Souther
Buck Sprouse

Lee Stamey
David Stewart
Carroll Stiles
Valeria Stribling
Wayne Summers
David Summey
Joye Summey
Judy Summey

Alvin Suttles
Rita Swann
Pam Talmadge
Allen Tate
Marcia Taylor
Randy Taylor
Steve Teague
Terry Tesnow

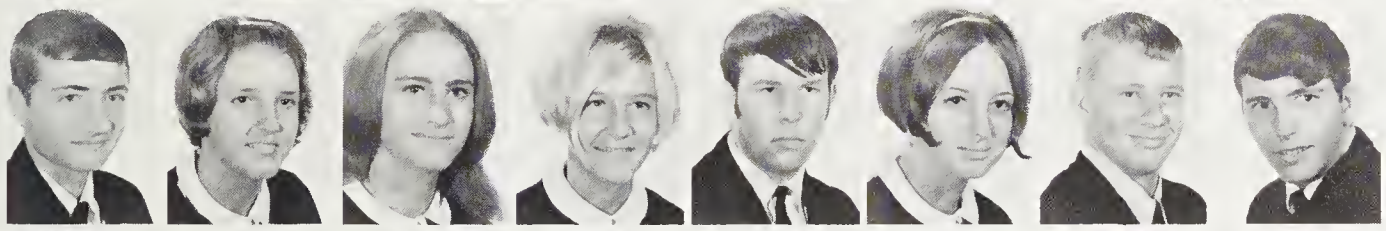

Larry Tinsley
Mary Tinsley
Laura Tolley
Lyn Turner
Edward Waldrop
Bea Walker
David Walker
Tommy Weaver

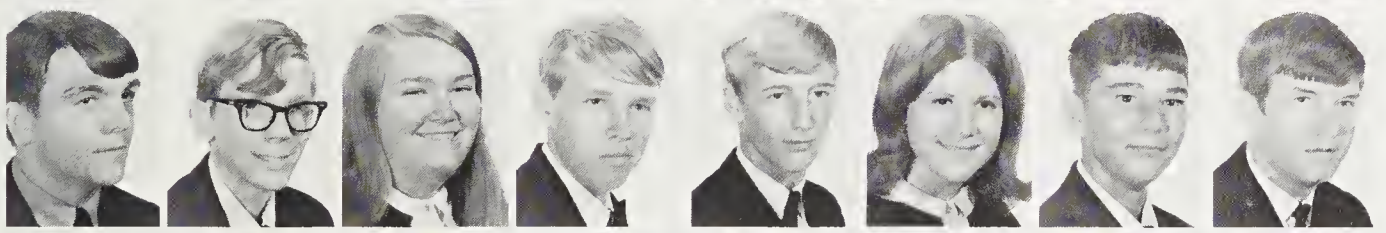

Marco White
Ricky White
Marcia Whitlock
Robert Whitlock
Buddy Whitmire
Dianne Whitmire
Gary Whitmire
Ronnie Whitmire

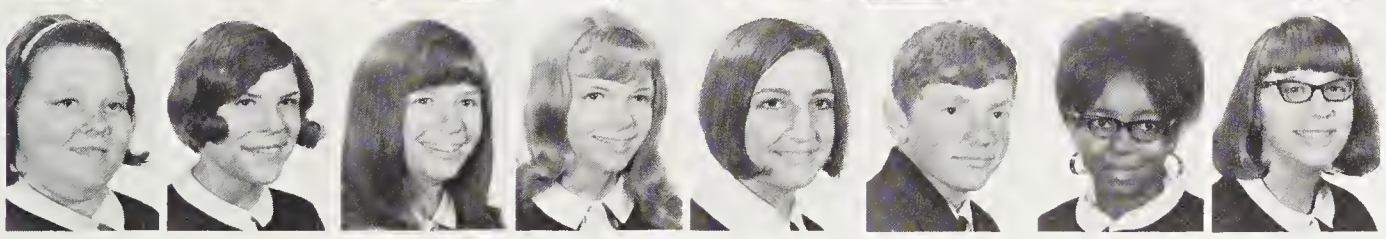

Ruth Wilson
Anita Winchester
Dawn Woody
Debbie Woody
Sheila Woody
Keith Worley
Sarah Wynn
Marilyn Young

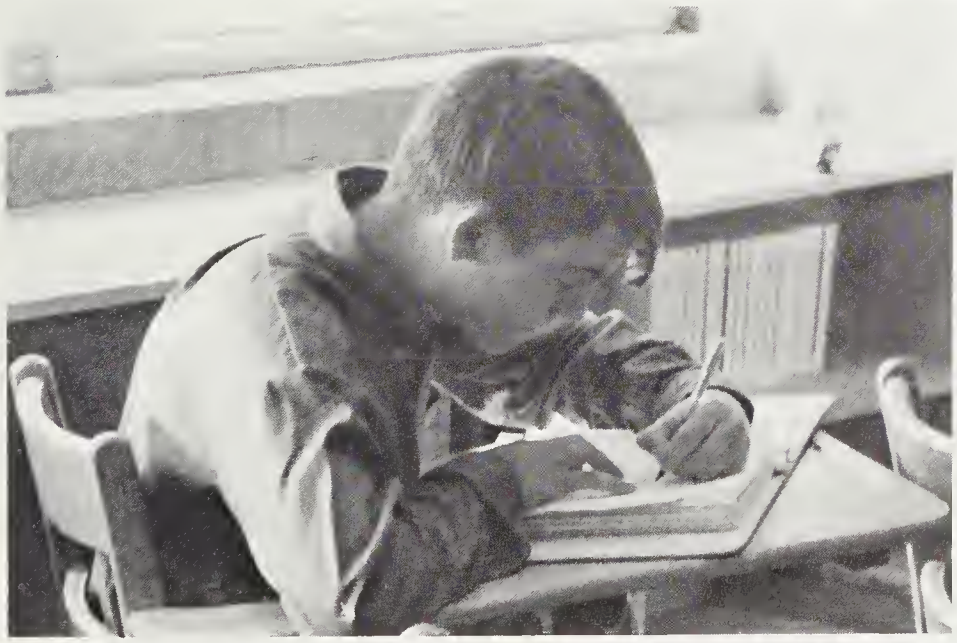

Marco White pushes his pen towards higher goals.

Not Pictured

David Anders
Eddie Bryson
Donald Bryson
Daniel Camp
Clayton Carson
Cheryl Cox
Sue DeLong
Herbert Emory
Marshall Ervin
Mike Hall
Dianne Harris
Mike Houck
Gary Hunter
Wendell Johnstone
Gary Kitchen
Rodney Kitchen
Charles Loftis
Robert Manly
Ronnie McCulley
Margerit McGaha
Terry Morris
Mike Rigsby
Johnny Vaughan
Charles Wyatt

Juniors confront year with new incentives

Dana Patterson, secretary; Lamar Clark, president; Mrs. Setzer, sponsor; Julia Anne Clayton, treasurer; Martha Misenheimer, vice-president

Working under the incentive of receiving lunch privileges, ordering senior rings, and receiving the respect of underclassmen, juniors took advantage of the increased number of opportunities offered them.

The Class of '71 produced a second place float, received lunch privileges for the most boxes collected, and held a successful Junior-Senior Dance. Juniors competed in all sports and were an essential factor in bringing the teams to the heights they acheived.

Academically, juniors sweated over difficult college boards, attained membership in the National Honor Society, and strove for the coveted position of Junior Marshal.

Junior class members clearly helped make this a great year for B.H.S.

Juniors labor many hours in the library to complete term papers.

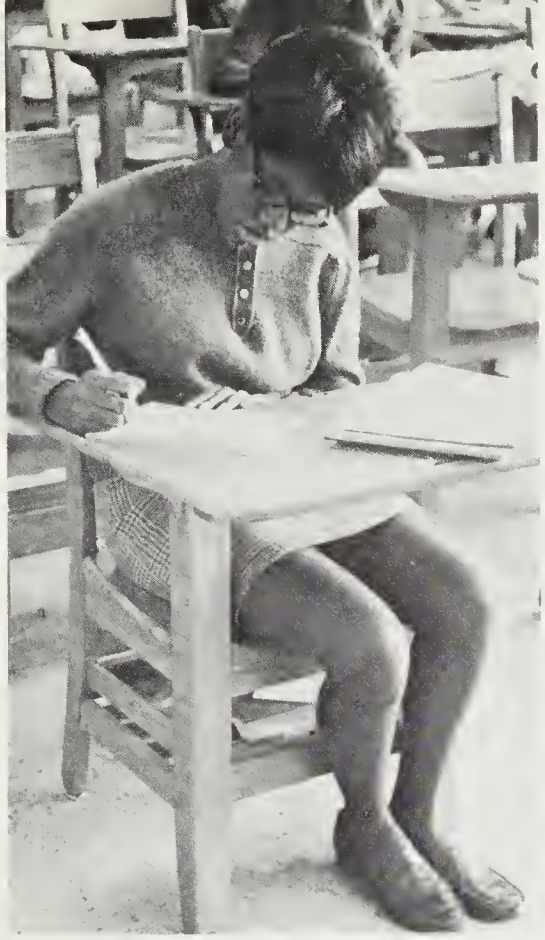

Daily assignments keep Sherry Hemphill busy in study hall.

School spirited Juniors turn their attention to more serious parts of pep rallies.

Dawn Allen
Drema Allen
Gary Allison
Martha Arden
Paula Austin
Steve Bailey
Walter Bailey
Andy Beddingfield

Mike Benson
Gwen Bentley
Bill Bentley
Mary Beth Blythe
Steve Blythe
Marian Boatwright
Denny Bolt
Mike Bradley

Ben Brewer
Linda Brewer
Alan Brown
Linda G. Brown
Linda K. Brown
Bill Bryson
Phyllis Bryson
Peggy Cagle

Frankie Cairnes
Cheryl Camp
Charlie Carr
Carolyn Carver
Linda Cison
Julia Anne Clayton
Lowell Clayton
Dale Coker

Roger Collins
Nancy Combs
Suzanne Cooper
Tommy Cooper
Sandra Corn
Debbie Credille
Randy Curto
Beth Davidson

Fudd Davis
Steve Davis
Theresa Davis
Jane Dellinger
Martha Dellinger
Gary Devore
Mary Anne Devore
Linda Dixon

Juniors show creativeness in

Norris Ducket
Laura Dzierzynski
Sara Eaker
Monte Echols
Barbara Elliott
Ric Fanning
Carol Flynn
Ray Fowler

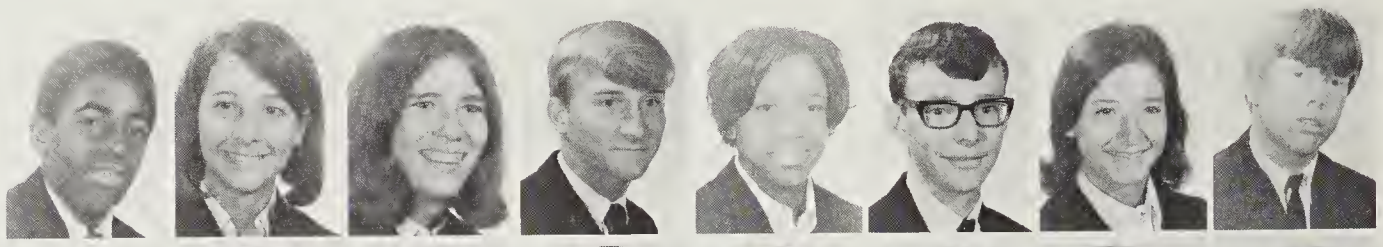

Sandy Fowler
Emma Frady
Sherry Frazier
Wallace Galloway
Donna Garren
Lyn Garren
Phyllis Gentry
Ron Goins

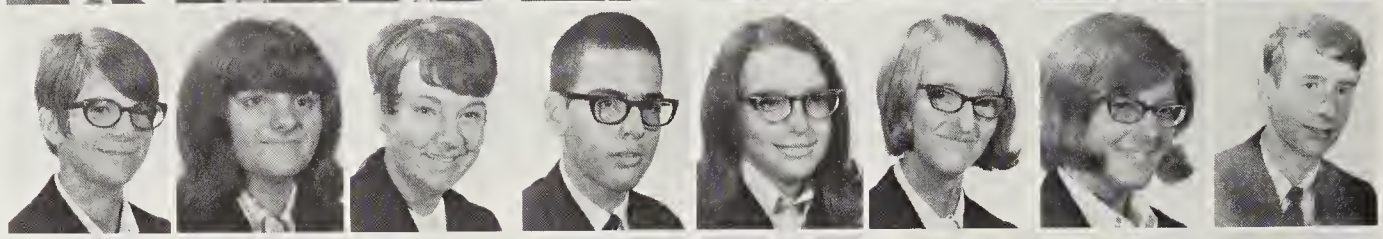

Betty Goldsmith
Walter Gravely
Marsha Grogan
John Gustafson
Nina Hammett
Cyndy Harris
Sherry Hemphill
Pat Holden

Richard Holden
Vicky Honeycutt
Mary Hoover
Alan Houston
Sharon Hubbard
Phil Hudson
Sharon Israel
Robert Johnson

Wanda Johnstone
Elizabeth Jones
David Ladd
Alice Lance
Dean Landreth
Joyce Landreth
Joe Light
John Lollis

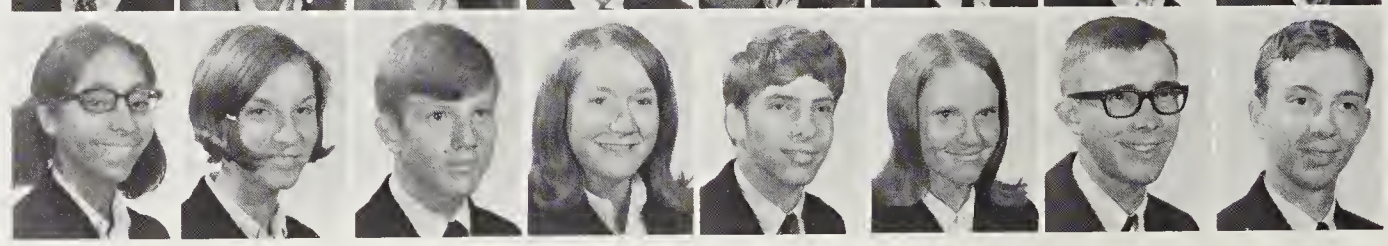

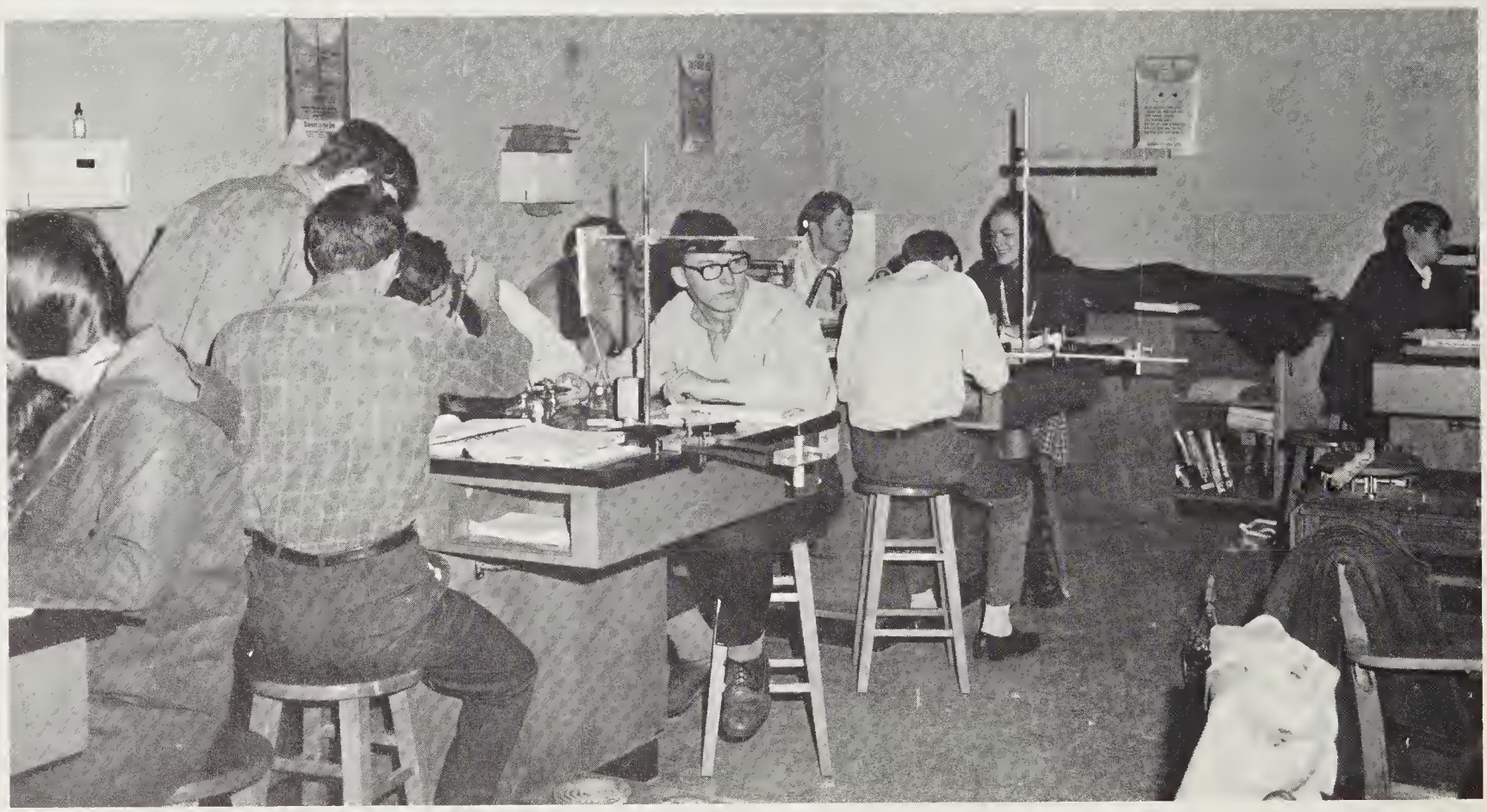

Special Chemistry students keep trying to come up with formulas to out guess Coach Deal.

classroom and competition

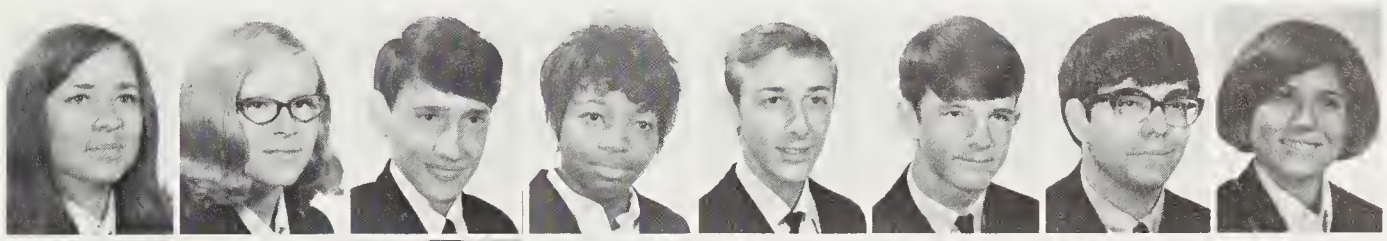

Debbie Lowery
Sharon Mackey
Taylor Mackey
Eloise Madison
Bruce Maney
Ralph Mann
Mike Martin
Gail Masterson

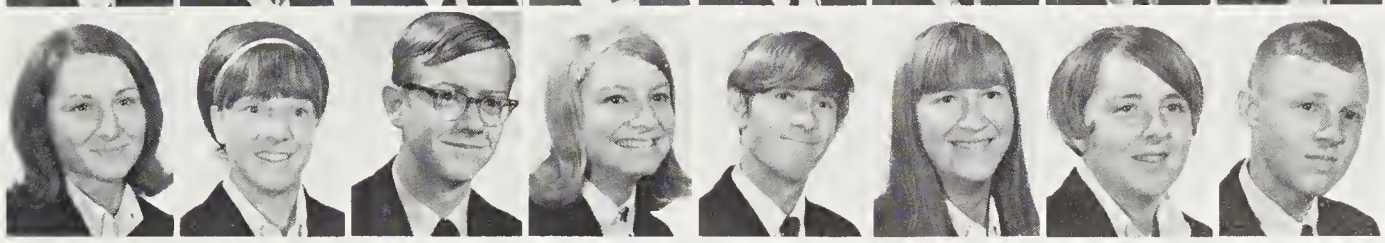

Beverly McCall
Dottie McCall
Tommy McCrary
Sheila McKinney
Brad McJunkin
Nancy Meece
Peggy Meeser
Steve Metcalf

Marian Miller
Nancy Miller
Martha Misenheimer
Lynn Mitchell
Gwen Mooney
Myron Moore
Charles Moss
Debbie Myers

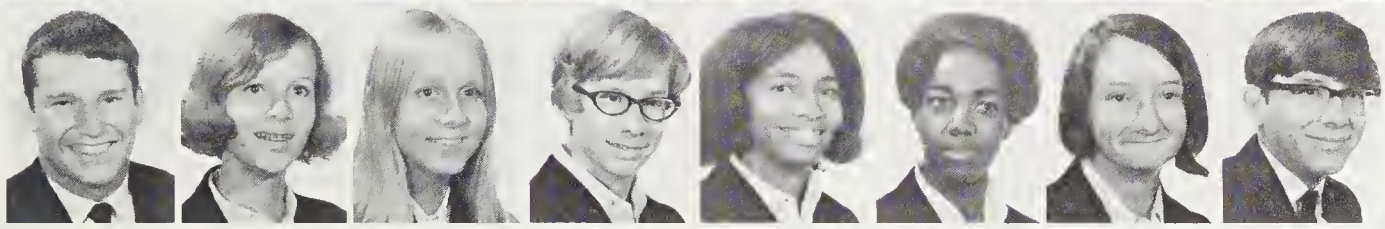

Gary Nelson
Kathy Newton
Lynn Nicholson
Jane Nicholson
Cynthia Norman
Deborah Norman
Genelle Osteen
Ron Owen

Debbie Credille strives for perfection on the Junior Class float.

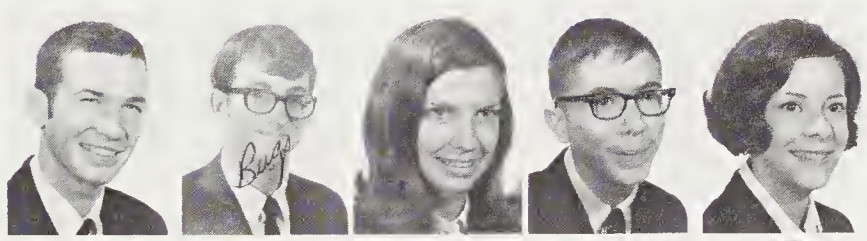

Steve Owen
Gary Parker
Dana Patterson
Joe Patton
Angie Paxton

Kathy Paxton
Vera Pearson
David Perry
Lyn Pickelsimer
John Pidgeon

Shelly Potter
Pat Price
Dianne Queen
Roger Radford
Joyce Rahn

Melinda Raines
Mary Reece
Sandra Rhodes
Bobby Rhyne
Duane Roberts

JUNIORS

Mike Robinson
Frank Rogers
Martha Rogers
Sonya Rogers
Steve Rogow
Stuart Roper
Carolyn Russell
Pat Ryan

Jean Saunders
Tom Sellers
Nancy Sentelle
Perry Shatley
Jimmy Sheppard
Kathie Shipman
Vickie Shook
Sharon Sitton

Arthur Smart
Donna Smith
Kathy Smith
Debbie Sorrells
Bonita Souther
Pat Stamey
John Sterk
Larry Stewart

Heidi Stricker
Mike Surrette
Myra Surrette
Gary Tally
Ted Tawney
Kelly Teague
Carla Thompson
Sara Townsend

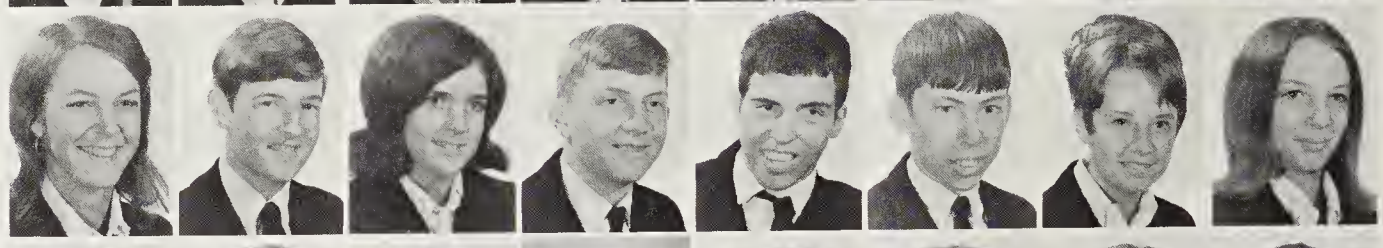

Lucy Waldrop
Joyce Walker
Mary Weiss
David Wheeler
Lou Whicker
Barbara White
Elaine White
Don Whitmire

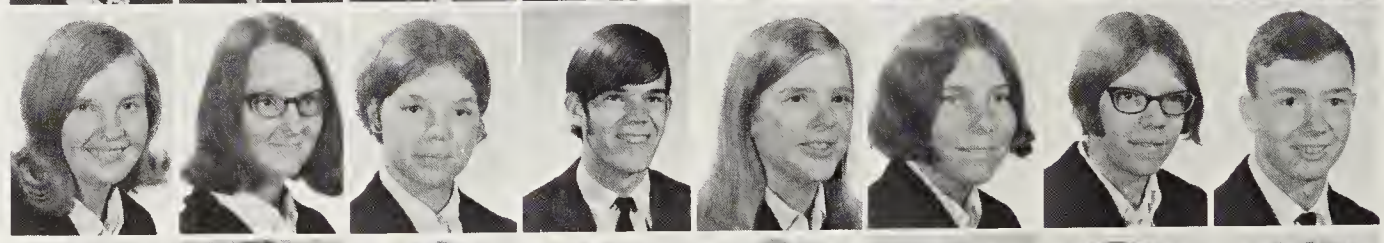

Sandy Whitmire
Jean Whitson
John Williams
Steve Willis
Marcia Wilmot
Mike Worley
Lennette Wynn
Laura Zachary

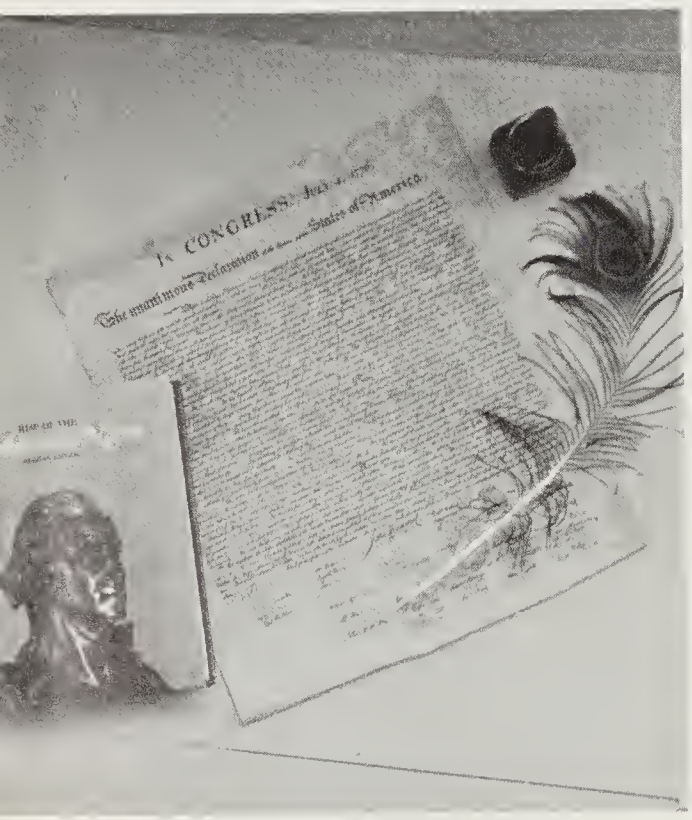

Not Pictured
Steve Ashc
Rick Bohan
Lamar Clark
Robert Daugherty
John Eggert
Vernon Gardin
Clem Killian
Juanita Lance
Debbie Link
Carl Mimms
Hank Moffit
Wayne Newton
James E. Norman
Omega Norton
Randy Owen
Barry Palmer
Jack Perry
George Robinson
James Tegner
Danny Volrathe
Hazel Whitesides
Kathy Wilson
Cathy Wright

Juniors present successful play

JUNIOR PLAY CAST: D. Bolt, Masterson, G. Parker, D. Patterson, B. Brewer, P. Gentry, R. Johnson, S. Sitton, M. Boatwright, L. Pickelsimer, J. Williams, C. Flynn, B. Davidson, M. Miller, M. Arden.

Presented in December, the Junior Play, *Mother Is A Freshman,* was well-received by all who witnessed the performance.

A fast-moving drama, the play was a whimsical comedy involving several contemporary college students and the young mother of a sophomore.

Abigail Fortitude Abbott, played by Sharon Sitton, is a young widow who decides to attend college with her daughter, Susan, played by Phyllis Gentry. Problems arise on all fronts when the Dean, Ben Brewer, accuses her of coming to his school for subversive reasons and her daughter blames her mother for her own loss of Professor Michaels, Marion Boatwright. From this seemingly entangled plot unwinds a delightful tale.

The college students were played by Martha Arden, Beth Davidson, Carol Flynn, Gail Masterson, Dana Patterson, Lyn Pickelsimer, Denny Bolt, Robert Johnson, Gary Parker, and John Williams. The housemother was played by Marion Miller.

Committee members, prompters, and stage managers worked arduously before and during the play. Mr. Henson had the tremendous task of directing the performance.

P. Gentry tells R. Johnson to "find a simple-minded freshman."

Sharon Sitton and Marion Boatwright close a successful play.

College students leave for dance.

Their leadership sets the

Anne Cook, treasurer; Howard Bradburn, president; Karen Frisbee, vice-president; Mrs. Holliday, sponsor; Mary Alice Simmons, secretary.

It was a very long journey traveled very quickly. Their senior year was one of accomplishment that commanded respect from everyone. After competing against underclassmen, the class of '70 won first place honors with their homecoming float.

Coveted by all, class rings and senior privileges were a mark of rank for all members of the class. Underclassmen displayed their respect by standing as seniors entered the auditorium for assemblies. Despite jealous stares, seniors exercised the right to "scrouge" in the lunch line for the first three minutes of every lunch period.

For the last time, seniors added their enthusiasm and their knowledge to classes, important events, and school life in general.

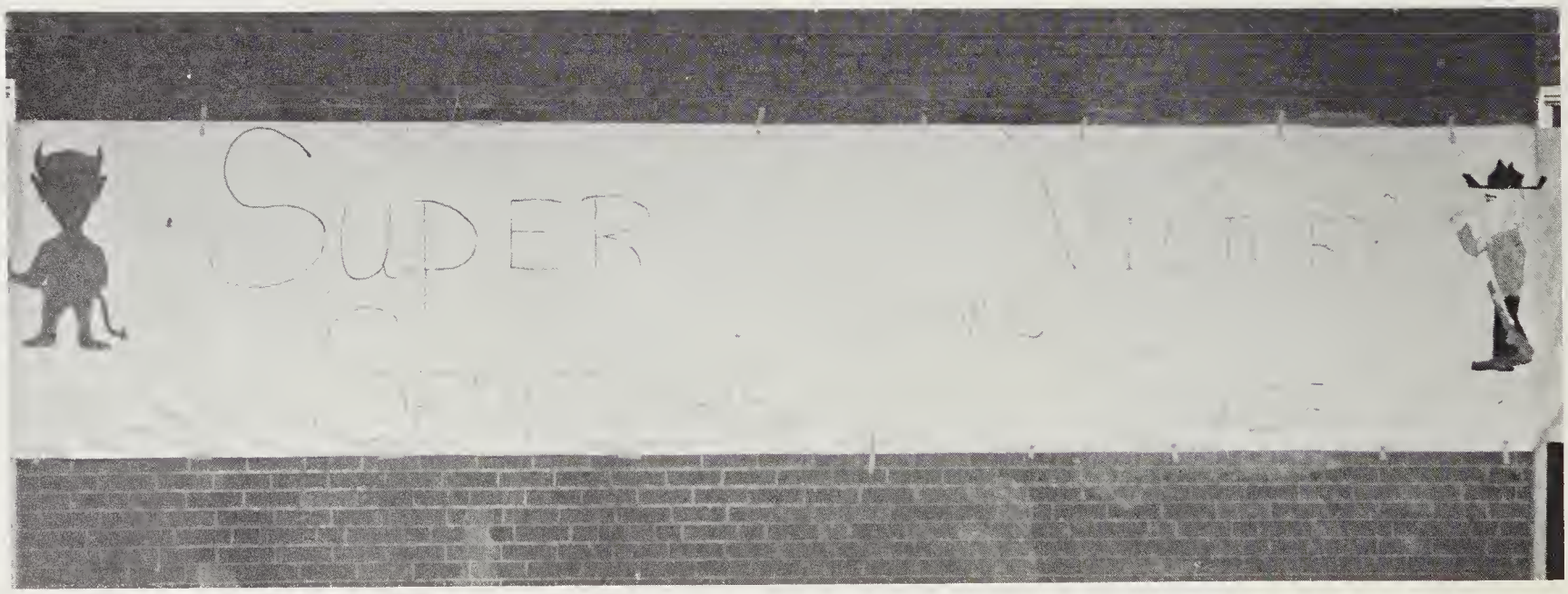

Exuberant seniors display unequalled support.

pace

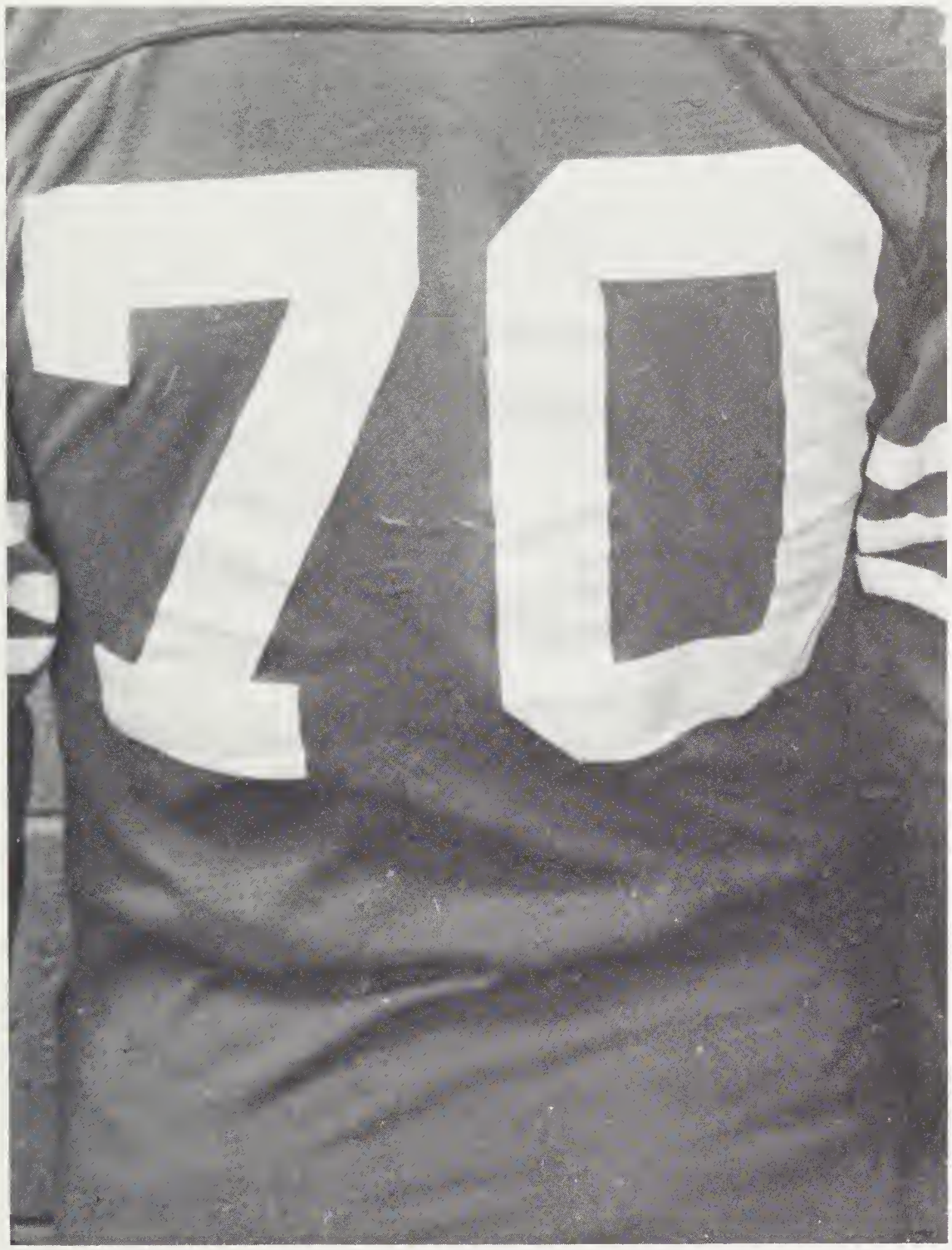

For Seniors, 1970 proved to be an outstanding year as they set the pace in academics, sports, and spirit.

Pride grows from accomplishment

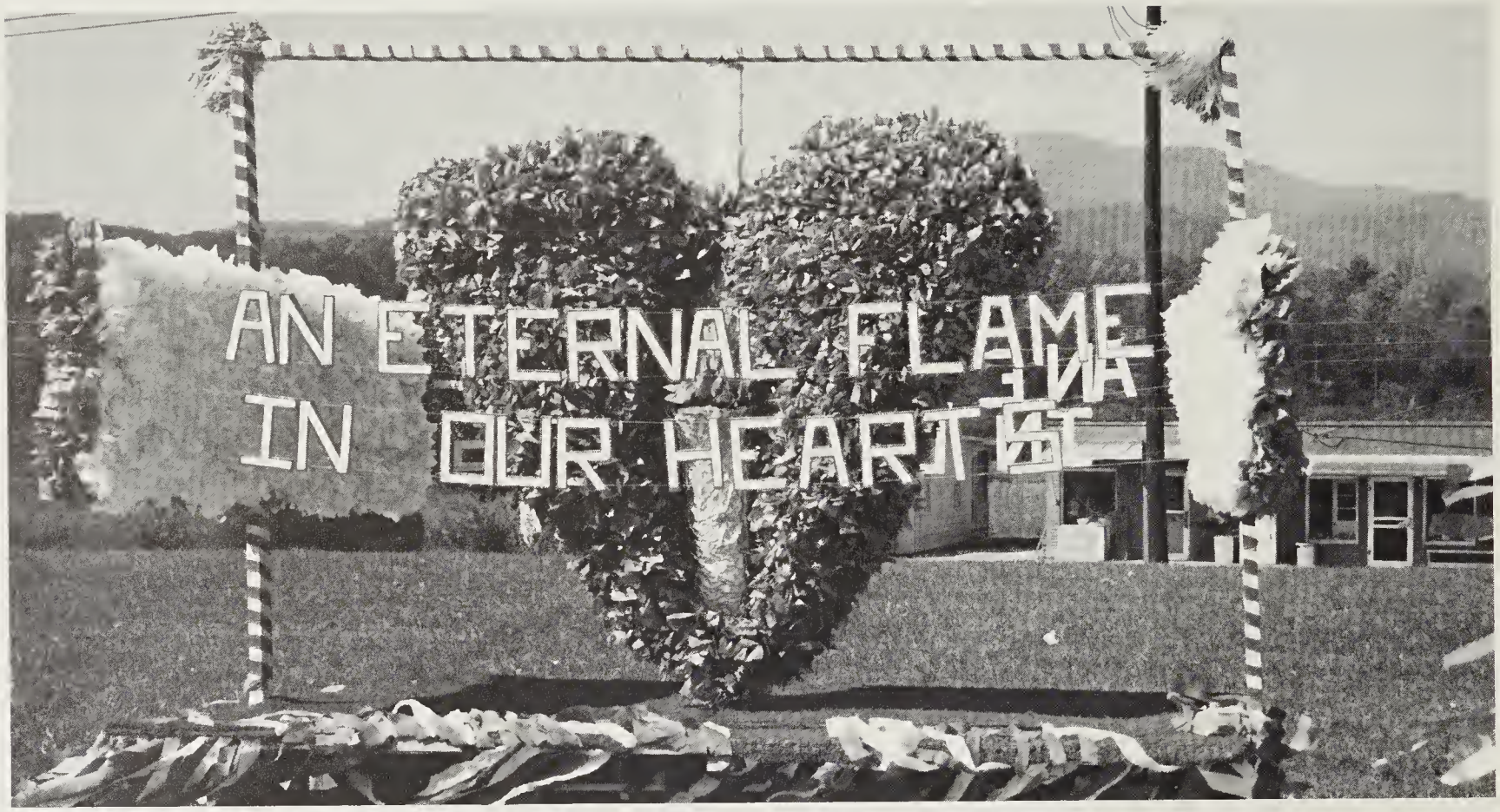

Winning the float competition highlighted Homecoming Week for seniors.

Jack Ricky Ammons
Roxanne Louise Arnold
Judy Karen Ashe
Nancy Lou Atwell
Clare Lindsay Ayres
Boyce Ivan Baker

David Llamar Baker
Noel Hudson Ballentine
Charles Larry Banks
Garry Lynn Banther
Jacque Lynn Barton
Richard Eugene Barton

Robert Allen Baughn
Sheila Dianne Baynard
Terie Lynn Beine
Gilbert Jerome Benjamin
Elizabeth Lelia Bennet
Linda Denise Betsill

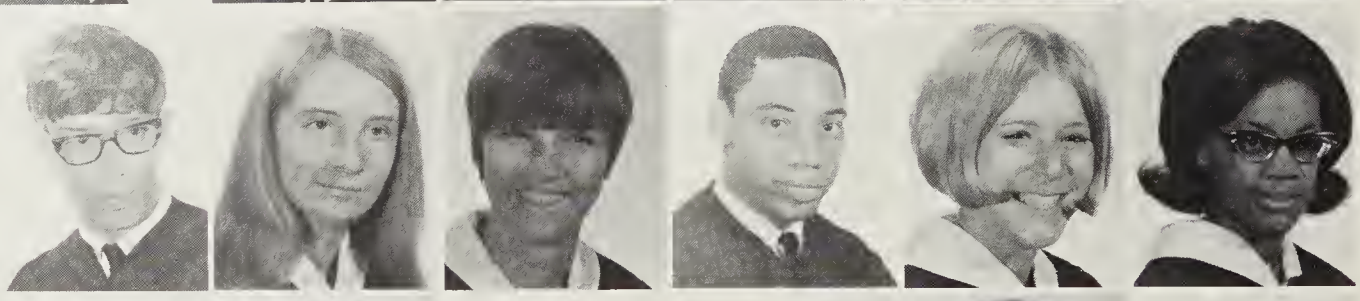

Barry Larkin Bingham
Marinda Fern Bishop
William Grayson Boggs
John Davis Bolt
Sandra Inola Bolt
Leo Ernest Bracken

Being the first class to receive rings in June, seniors are blessed with five extra months of superiority.

Howard Edward Bradburn
Michael Stephen Breiner
Jerry Randall Brown
Sandra Marie Brown
Deborah K. Bryant
Edward Lawrence Bryson, Jr.

Gary Stephen Bryson
Guy Lance Bryson
James Terry Bryson
Kathy Irene Bryson
Nancy Mae Bryson
Russel Curtis Camp, Jr.

David Kendrick Carter
Lance Cathey Carter
Gary Monroe Compton
Anne McFall Cook
Michael Winston Cook
Susan Thomas Cooper

Deborah Lynn Corbin
Sharon Denise Cox
Cheryl Freda Crump
Charles Lloyd Cunningham
Richard Samuel Daniels
Paul Dean Deavers

Togetherness creates

Catherine Jean Dixon
Barry Kent Dodson
Judy Duckett

Edward Paul Dzierzynski
Leland Paul Elliott
Martha Geraldine Emerson

Linda Kaye Forester
Mae Christine Freeman
Karen Anita Frisbee

Sharon Livita Frisbee
Ardith Gail Galloway
Robert Keith Galloway

Robert Edward Gash
John Ray Gentry
Charles Logan Gilstrap

Sandra Faye Glazener
Ricky Kenneth Grasty
Velvia Junior Gray

Wanda Carolyn Greene
Eddie Walter Groves
Brenda Gayle Grubb

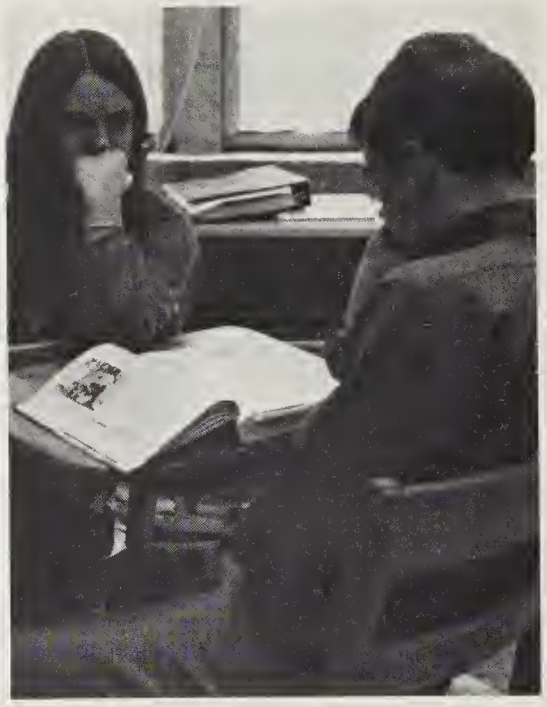

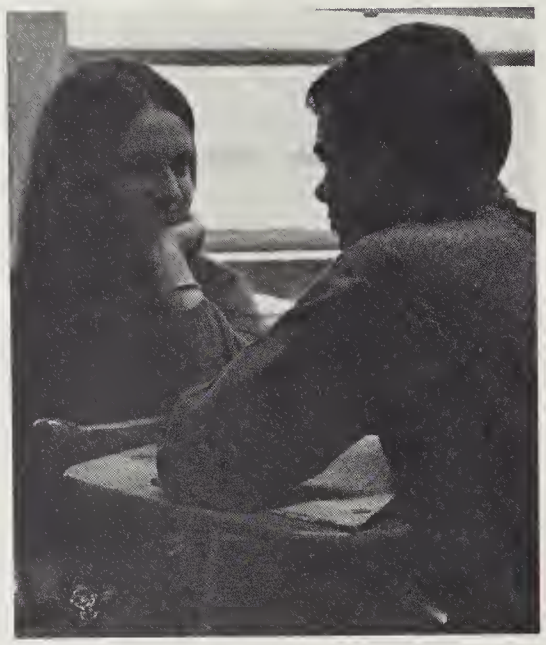

lasting ties

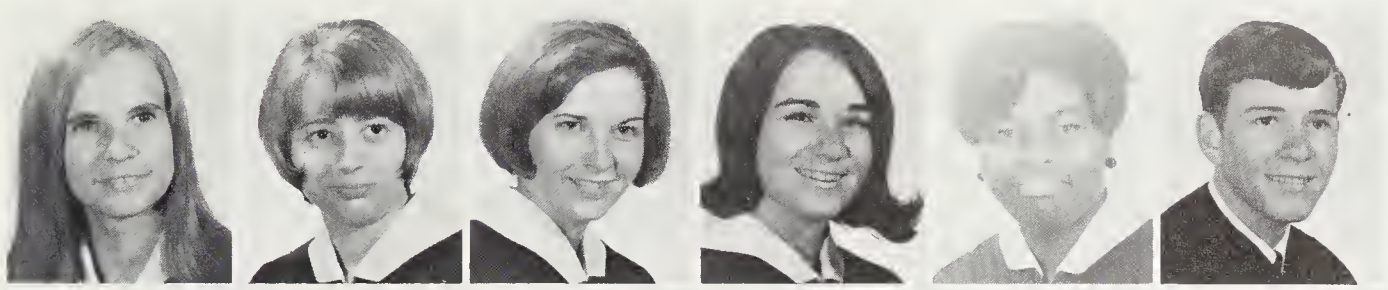

Joanne Elizabeth Guest
Rebecca Faye Guilliams
Melody Carol Hall
Nancy Louise Hammill
Nancy Julia Harris
Jack Randall Hinkle

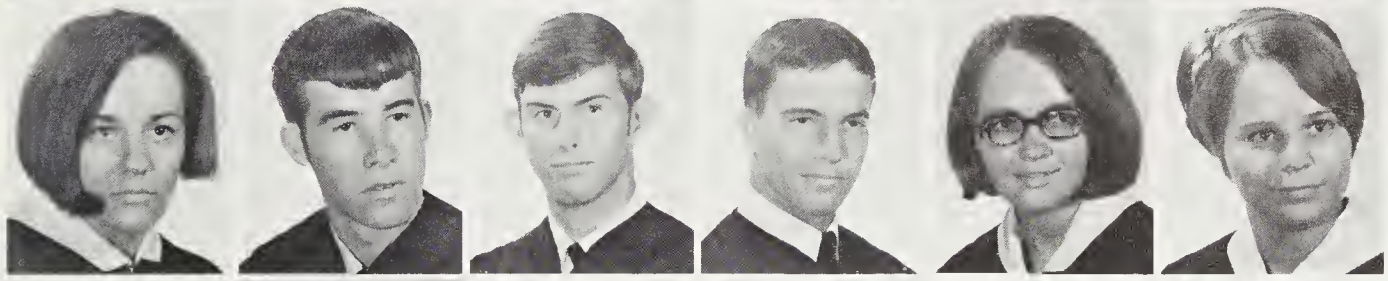

Shirley Juanita Hogsed
Marvin Kenneth Holland
Gary David Holliday
John Roy Holliday
Sharon Rebecca Hughey
Sharon Marie Hunter

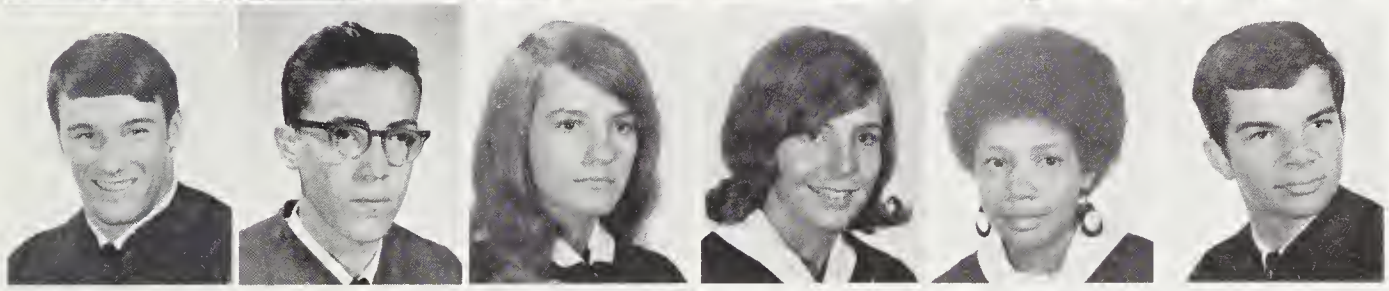

Sherman Joseph Hunter
L. H. Jones, Jr.
Rayetta Louise Keener
Kathy Paulette Kennington
Sonya Eleanor Kilgore
Edgar Max Lambert

Ella Faye Lance
Ray Aldon Lance
Brenda Sue Landreth
Charles John LeClaire
John Ash Macfie
Andrea Mackey

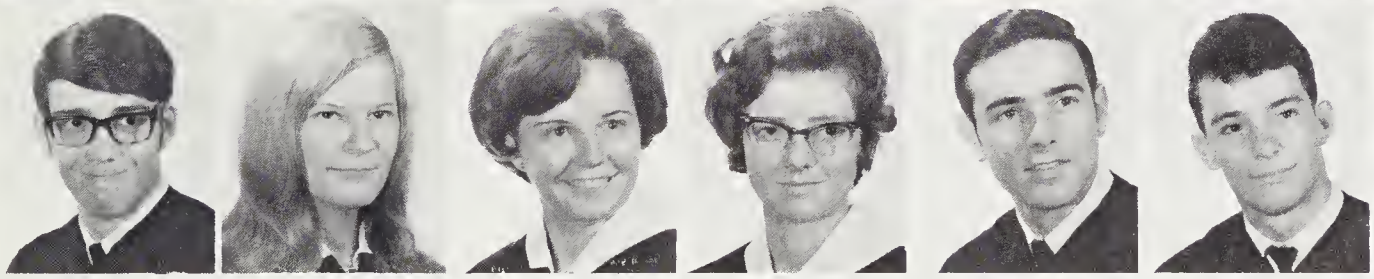

David Neal Mackey
Lynette Edwards Maddox
Martha Carol Mahaffey
Anita Darline Mann
Kenneth Gerald Mann
Don Keith Marshall

Oliver Paul Martin, Jr.
Robert Allen McCall
Ruby McCall
William Carl McClung
Steve Martin McGibboney
Brian Alexander McGuire

Gaining confidence from education, we

Rita LaVerne McKinnish
Gary Carroll Merrill
Stanley Alan Metcalf
Susan Dianne Middleton
Wayne Howard Miller
Robert Reynolds Millner

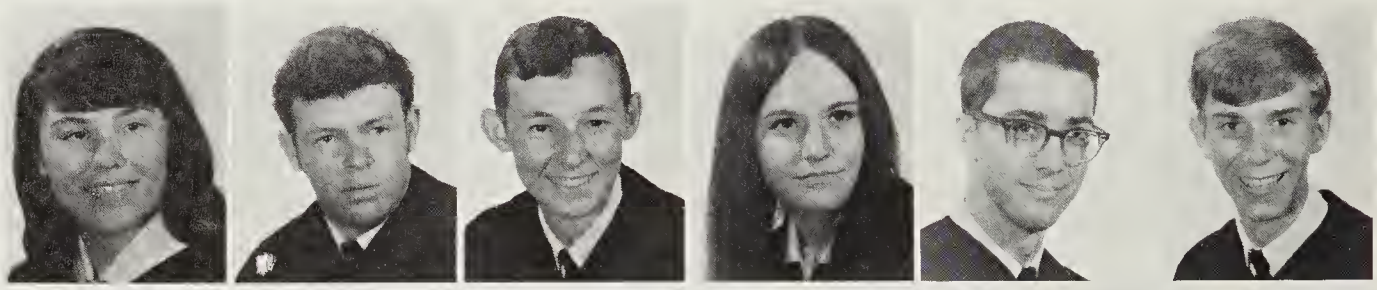

Steven Lee Misenheimer
Henry Dwight Moffit
Stephen Lee Moore
Rocky Stephen Morgan
Thomas Edwin Morgan
Stephen O'Neil Morris

Ted Howard Newton
Steve Norman
Walter Keith Norman
Rebecca Grace Norton
Teresa Kay Norton
Byron Loyal Odom

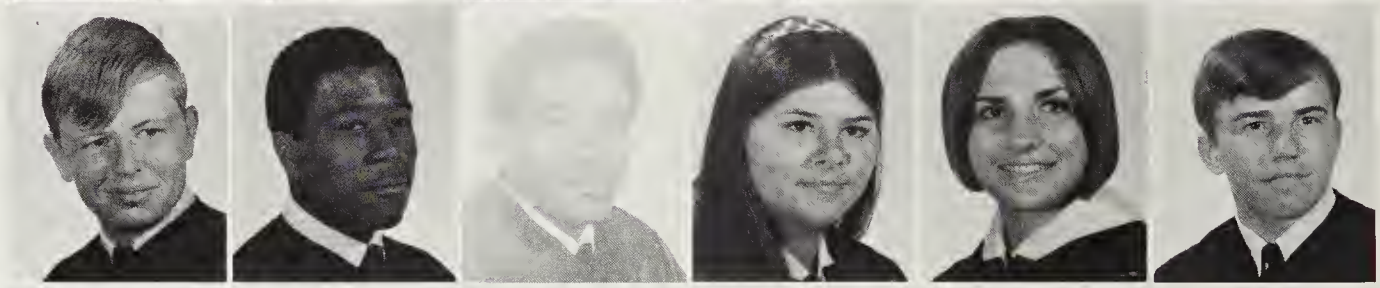

Brenda Faye Orr
Linda Sue Owen
Nancy Darlene Owen
Stephen Lewis Owen
Martha Sue Owenby
Susan Elizabeth Page

Daniel Eugene Patterson
Nancy Starnes Paxton
Alfred Elton Perkins, Jr.
James Dennis Perkins
Myra Kay Peterson
Doris Beverly Phillips

Tommy Morgan steals a few minutes to study Macbeth.

know where we are going

David Mackey finds Trig. puzzling.

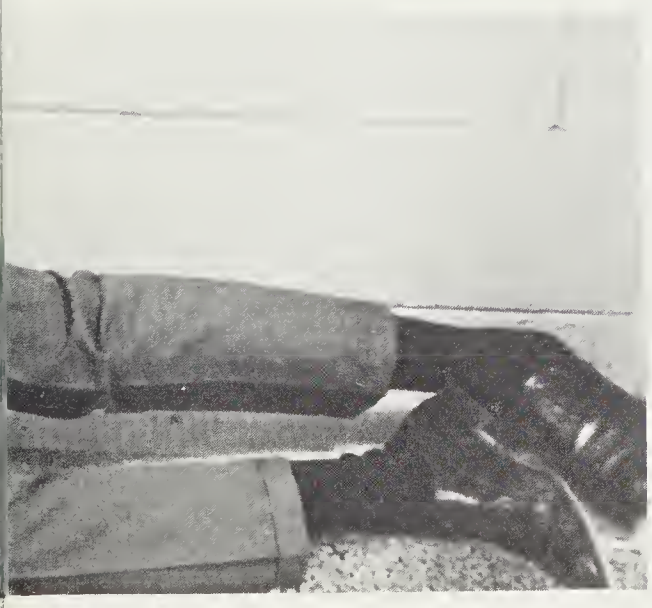

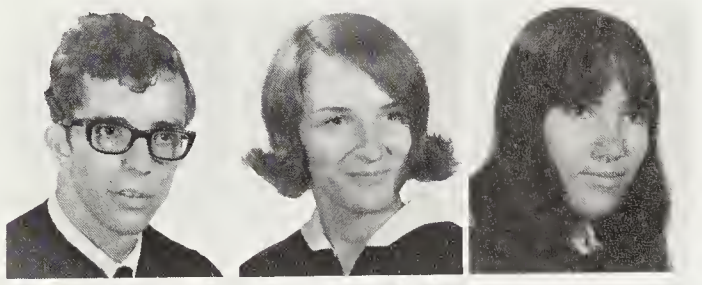

Christopher Donald Kenworthy Pidgeon
Sharon McSwain Pierson
Dinna Kay Ponder

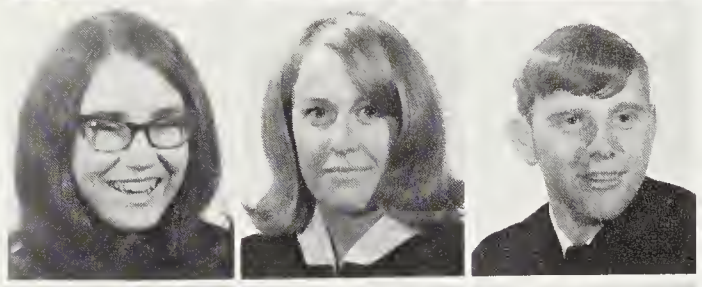

Barbara Lynne Poole
Pricilla Ann Potter
Stanley Pressley

Preston Howard Rahn
Shirley Jean Reece
Sarah Katherine Reynolds

Charles Ray Rhinehart
Linda Kathryn Rhodes
Marsha Rhodes

Suzanne Rhodes
Susan Elaine Rich
Frances Katherine Roberts

Gwendolyn Veronica Robinson
Lola Ann Robinson
Phyllis Ireta Robinson

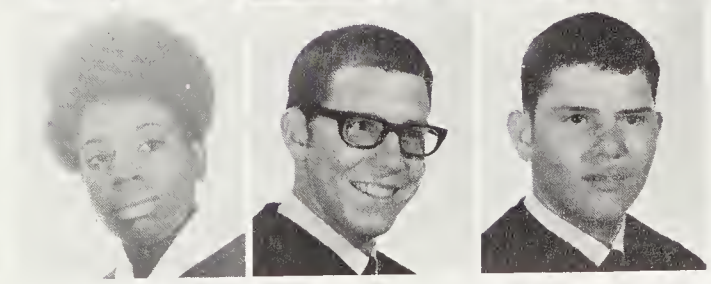

Wilma Robinson
Claude Steven Rogers
Roger Dale Rogers

Conservatives to the world,

James Roy Rutherford
Kathy Jo Sales
Theresa Lynn Sentelle
Sybil Mae Severs
Bonnie Sue Sheehan
Sandra Sheridan

Phyllis Ann Shook
Linda Shook Shuler
Mary Alice Simmons
James Larry Simms
Thomas Earl Simpson
Rita Marie Sizemore

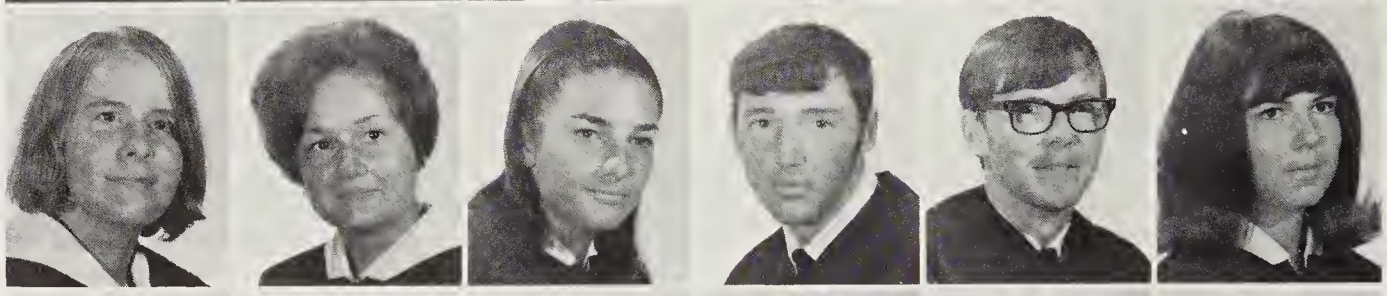

Deborah Jean Smith
Eric Ellis Smith
Faye Audrey Smith
Rita Faye Smith
Rebecca Sorrells
Stanley Bruce Southerland

Stephen Alvin Spicer
Deborah Susan Spohn
James Lloyd Stanley
Mary Katherine Stanley
Brian Andrew Sterk
Richard Ford Stricker

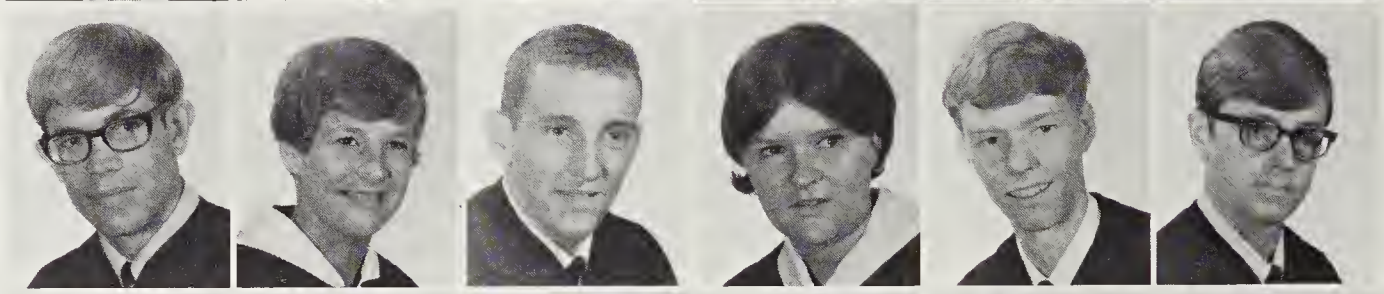

Stephen Alfred Talmadge, Jr.
Peggie Jean Thompson
June Ann Tolley
Lana Pauline Trent
Linda Elaine Tritt
Elizabeth Ann Turner

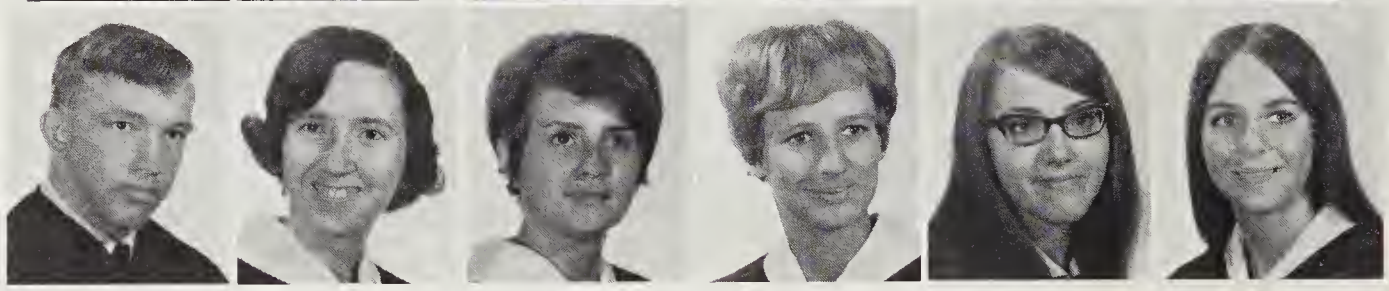

Beads, rings, and things complete student dress.

radicals at BHS

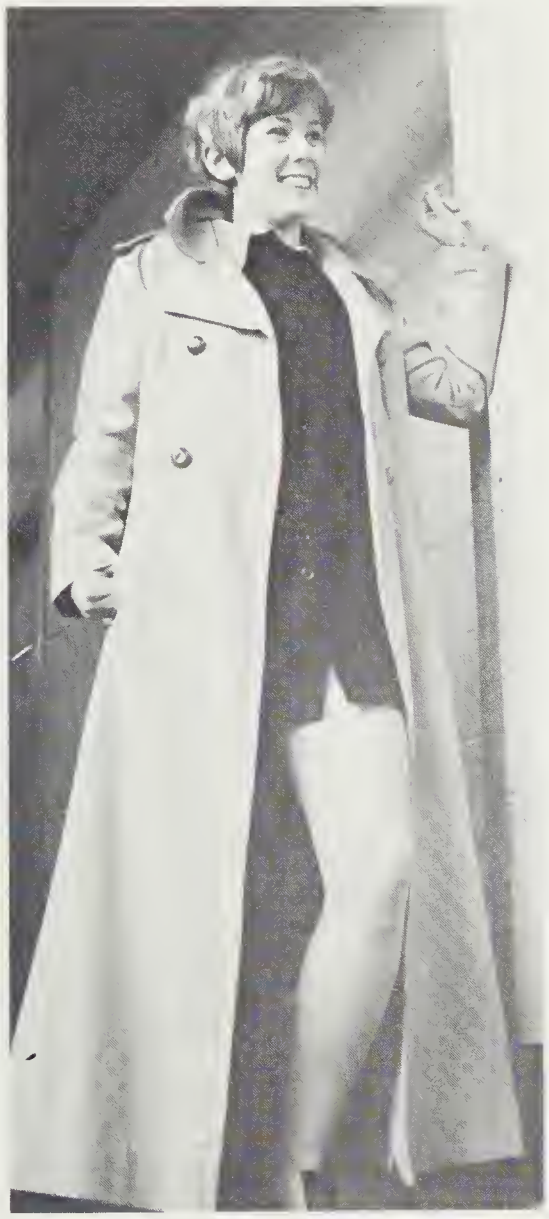

Debbie Bryant portrays the long and short of it.

By being in style, Stanley Southerland challenges the rules of BHS.

Doris Ann Walker
Louis Darrell Warren
Patricia Ann Watson
Barbara Alice Wauchope
Mark Anthony Way
Gilbert Frank Whitesides

Jerry Paul Whitmire
Joy Lorraine Whitt
Floyd Edwin Wike
Ted Roger Williams
Charles Thomas Wilson
James Edward Wilson

Ronald Robinson Wingard
Cornelia Taeko Wood
Lloyd Loftis Wood, Jr.
Donald Ray Woods
Jerry Malvin Zachary

"I believe the future
entered through

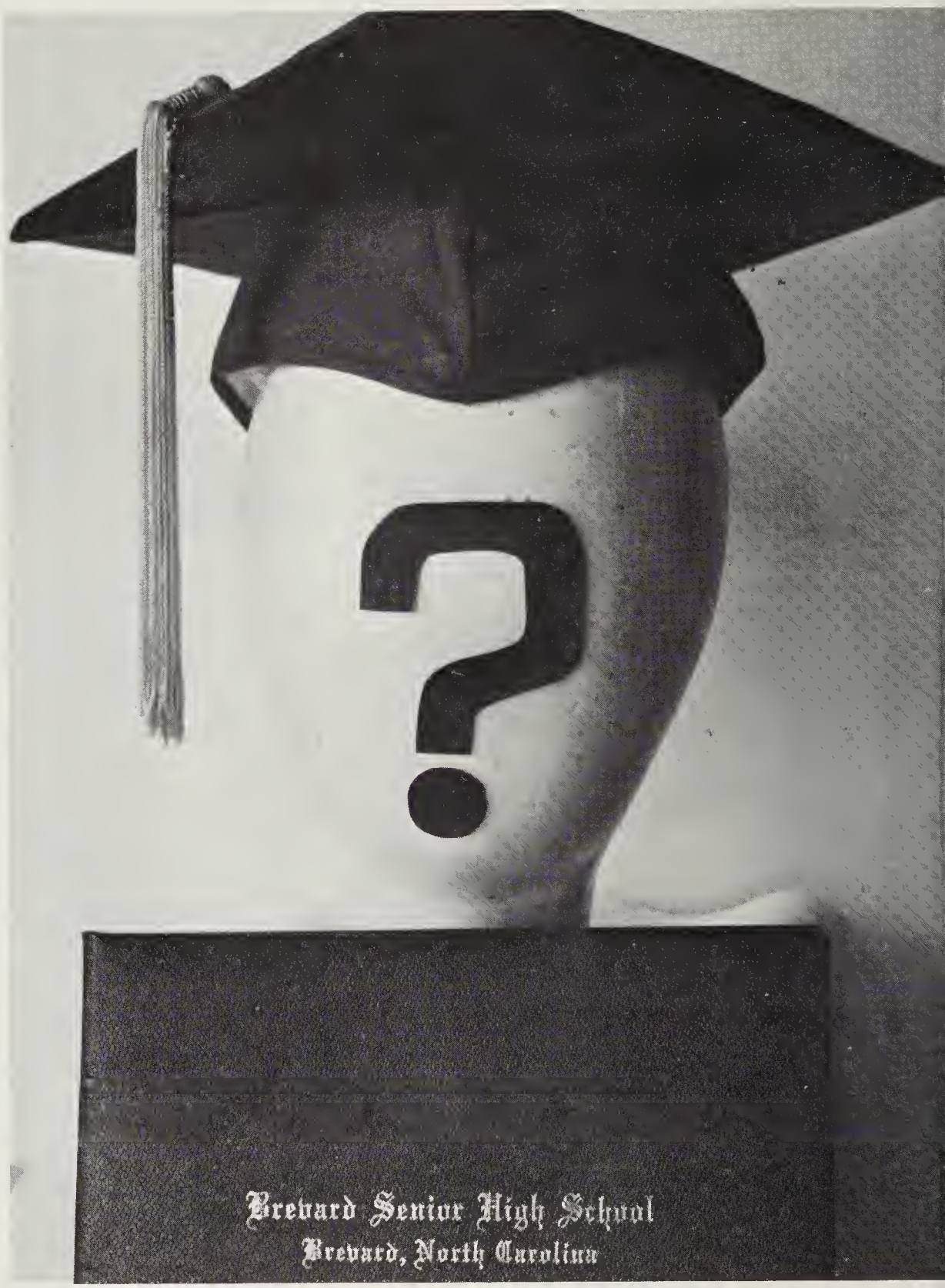

Envision new aims on the horizon; commencement is only the beginning.

's only the past again
another gate." - Pinero

Seniors weigh benefits of further education after talking to college representatives.

Underclassmen stand as seniors enter assemblies; a new tradition emerges.

Today's trials will be tomorrow's memories.

Senior Directory

Jack Ricky Ammons
Library Assistant-4.

Roxanne Louise Arnold

Judy Karen Ashe
Booster Club-4; BROADCASTER-4; FHA-1,2,3,4; FTA-4 secretary; Junior-Senior committee.

Nancy Lou Atwell
Booster Club-2,3,4; BROADCASTER-4; FTA-4; Junior-Senior committee-3; Sweetheart Ball committee-3,4.

Clare Lindsay Ayres
NEDT Award-1,2; Torch and Scroll Award-3; Junior Marshal-3; National Honor Society-3,4 secretary; Booster Club-2,3,4; Spanish Club-4; BREVARDIER-3,4 editor-in-chief; FTA-4; Junior Play Cast-3; Junior-Senior committee-3; Sweetheart Ball committee-2,3,4; Junior-Senior Program-2 server; Homeroom officer-2.

Boyce Ivan Baker
Football-1; Wrestling-1,2; Swimming-1.

David Llamar Baker
Wrestling manager-2; Swimming-1; Chorus-1,2.

Noel Hudson Ballentine
Drama Club-1,2; Swimming-1,2; Junior Play Cast-3; Chorus-1,2; Scholastics Honors-1.

Charles Larry Banks
Varsity Club-2,3,4; Football-1,2,3,4; Wrestling-2,3,4; Track-1,2.

Garry Lynn Banther
Key Club-1,2,3,4; Varsity Club-1,2,3,4 Football-1,2,3,4; Bus Driver-3,4; Junior-Senior committee-3; Sweetheart Ball committee-3.

Jacque Lynn Barton
Booster Club-2,3,4; FHA-1; FTA-4; Junior Play committee-3; Junior-Senior committee-3; Sweetheart Ball committee-3.

Richard Eugene Barton
VICA-3,4; Junior Senior committee-3.

Robert Allen Baughn
Band-1,2,3,4; Band Council-4; Track-1; Junior-Senior program-3.

Sheila Dianne Baynard
Booster Club-2; VICA-3,4; Basketball-2; Sweetheart Ball committee-2.

Terie Lynn Beine
National Honor Society-4; Booster Club-2,3,4; Spanish Club-3,4; Bus Driver-4; Student Council-1; BREVARDIER-3,4; FHA-1; FTA-4; Junior Play Cast-3; Junior-Senior committee-3; Sweetheart Ball committee-2,3,4; Alternate for Katherine Reynolds Scholarship, area winner in World Peace Essay and Speech Contest.

Gilbert Jerome Benjamin
Baseball-3,4; Track-1; Basketball-1,2,4.

Elizabeth Lelia Bennet
Color Guard-1; Booster Club-1; Drama Club-1; Swimming-1,2; Cheerleading-2,3; Student Council-1,2; Beauty-2; Chorus-4; Homeroom Officer-1,2.

Linda Denise Betsill
Junior-Senior committee-3; Chorus-3.

Barry Larkin Bingham
NEDT Award-1,2; Key Club-2,3 secretary, 4; president; Varsity Club-2,3,4; Basketball-1,2,3,4; Office Assistant-2; Most Valuable Basketball Player-3,4; All Ivy Conference Basketball-3,4.

Marinea Fern Bishop
Booster Club-2,3,4; Bus Driver-4; FHA-2,3,4; FTA-4; Junior Play committee-3; Junior-Senior committee-3; Sweetheart Ball committee-2,3,4.

William Grayson Boggs, Jr.
Band-1,2,3,4; Band Council-3 Captain, 4 Captain; NEDT Award-2; BREVARDIER-3,4; All State Band.

John Davis Bolt
NEDT Award-1,2; National Merit Semi-Finalist-4; Torch and Scroll Award-3; Junior Marshal-3; National Honor Society-3,4 president; Key Club-3,4 treasurer; Spanish Club-3,4; Golf-1,2,3,4; Basketball-3; Student Council-4; Junior Play committee-3; Junior-Senior committee-3; Governor's School-4; National Mathematics Association Award-3.

Sandra Inola Bolt
VICA-4; FHA-1,4; Library Assistant-3.

Leo Ernest Bracken
D.E.-3,4 secretary; Chorus-2.

Howard Edward Bradburn
Key Club-2,3,4; Varsity Club-1,2,3,4; Football-1,2,3,4; Wrestling-3,4; Track-1,2,3,4; Basketball-1,2,3; Bus Driver-4; Student Council-1,2,3; Class Officer-3,4; Homeroom Officer-1,2; All State Football; Shrine Bowl; All WNC; All Conference.

Michael Stephen Breiner
D.E.-4.

Jerry Randall Brown
VICA-3,4; Bus Driver-3,4.

Sandra Marie Brown
Booster Club-2,3,4; VICA-3,4 secretary; Basketball Manager-4; FHA-1,2,3,4; Junior Play committee-3; Junior-Senior committee-3; Sweetheart Ball committee-2,3.

Deborah K. Bryant
Drama Club-1; Junior Play Cast-3; Junior Play committee-3; Junior-Senior committee-3; Chorus-1; Freshman Play-1.

Edward Lawrence Bryson, Jr.
NEDT Award-1,2; Football-1; Baseball-2; Bus Driver-3,4; BROADCASTER-4.

Gary Stephen Bryson
Varsity Club-3,4; Football-2,3,4.

Guy Lance Bryson
VICA-3.

James Terry Bryson
Key Club-2,3,4; Football-1,2; Bus Driver-3,4; Junior-Senior committee-3; Sweetheart Ball committee-3.

Kathy Irene Bryson
Booster Club-2,3,4; Swimming-1; FTA-4; Junior Play Usherette-3; Junior-Senior committee-3; Sweetheart Ball committee-3.

Nancy Mae Bryson
NEDT Award-1,2; Booster Club-4; VICA-2 treasurer, 3 treasurer, 4 reporter; FTA-4; Junior Play committee-3; Junior-Senior committee-3; Sweetheart Ball committee-4.

Russel Curtis Camp, Jr.
Wrestling Manager-2,3.

David Kendrick Carter
NEDT Award-1,2; Spanish Club-3; Varsity Club-4; Basketball Manager-3,4; Bus Driver-3,4; BROADCASTER-3; Junior Play committee-3; Junior-Senior committee-3.

Lance Cathey Carter
D.E.-3; VICA-4; FFA-1,2,4.

Anne McFall Cook
NEDT Award-1,2; Booster Club-2,3,4; Spanish Club-4; Debating Club-4; Swimming-1; Student Council-1,2,3; BROADCASTER-3,4; Beauty Pageant-3; FTA-4; Junior Play committee-3; Junior-Senior committee-3; Sweetheart Ball committee-2,3,4; Class Officer-3 treasurer, 4 treasurer.

Michael Winston Cook
NEDT Award-2; Radio Club-2,3,4; Science Symposium Award.

Gary Monroe Compton
VICA-4; FFA-2,3,4; Library Assistant-4.

Susan Thomas Cooper
Booster Club-3,4; Sweetheart Ball committee-3.

Deborah Lynn Corbin
Booster Club-2,3,4; Spanish Club-3,4; Cheerleading-1; BREVARDIER-3,4; FTA-1,4; Junior Play Cast-3; Junior-Senior committee-3; Sweetheart Ball committee-3,4; Chorus-1.

Sharon Denise Cox
Booster Club-2; VICA-4; FHA-1.

Thomas Cox
Radio Club-3; Basketball Manager-1; Junior Play committee-3,4; Office Assistant-3,4.

Cheryl Freda Crump
Color Guard-4; Booster Club-2,3; French Club-1; FHA-2; Junior-Senior committee-3.

Charles Lloyd Cunningham
Key Club-2,3.

Richard Samuel Daniels
NEDT Award-1,2; Torch and Scroll Award-3; Morehead Nomination-4; Junior Marshal-3; National Honor Society-3,4; Key Club-3,4; Booster Club-4; Spanish Club-3,4 treasurer; Varsity Club-1,2,3,4; Golf-1,2,3,4; Basketball-3,4; Boys' State-3; Student Council-3,4 president; 1969 High School Sectional Golf Champion.

Paul Dean Deavers
Football-1,2; Baseball-1; Track-1,2; Basketball-1,2; Student Council-1.

Catherine Jean Dixon
Booster Club-2,3; Drama Club-4 president; FTA-4; Junior Play committee-

Senior committee-3.

Barry Kent Dodson
NEDT Award-1,2; VICA-3,4; Baseball-3; Bus Driver-3,4; Junior Play committee-3; Junior-Senior committee-3.

Judy Duckett

Edward Paul Dzierzynski
Track-3; Swimming-1; Basketball-2,3,4; Bus Driver-4.

Leland Paul Elliott
Football-1; Basketball-2.

Martha Geraldine Emerson
Booster Club-3,4; VICA-4; Junior-Senior committee-3; Sweetheart Ball committee-3,4.

Mae Christine Freeman
Booster Club-2,3,4; BROADCASTER-3,4; Junior Play committee-3; Junior-Senior Committee-3; Sweetheart Ball committee-2,3,4; Junior-Senior Program-2 server.

Karen Anita Frisbee
Booster Club-1,2,3,4; Varsity Club-3,4; Cheerleading-1,2,3,4 Chief; Student Council-2,3,4; Homecoming Court-4; Beauty Court-2,3; Beauty Pageant-1,2,3; FHA-3,4; Junior Play Usherette-3; Junior-Senior committee-3; Sweetheart Ball committee-3,4; Class Officer-1 secretary, 3 secretary, 4 vice-president.

Sharon Livita Frisbee
Booster Club-1,2,3,4; Varsity Club-2,3 secretary; Cheerleading-1,2,4; Bus Driver-2,3,4; Student Council-2; Homecoming Court-4; Beauty Court-1,3; Beauty Pageant-1,2,3; FTA-4; Junior Play Cast-3; Junior-Senior Committee-3; Sweetheart Ball committee-2,3.

Linda Kaye Forester
VICA-3,4; FHA-1; Library Assistant-1.

Ardith Gail Galloway
NEDT Award-1,2; Booster Club-2,3 secretary-treasurer; Spanish Club-4; Drama Club-4; Debating Club-4; Student Council-4; BREVARDIER-3,4; FTA-4; Junior Play committee-3; Junior-Senior committee-3; Sweetheart Ball committee-2,3.

Robert Keith Galloway
D.E.-3; VICA ICT-4; FFA-1,2,4.

Robert Edward Gash
VICA-3; Wrestling-4; Swimming-1; FFA-4; Junior Play

John Ray Gentry
Key Club-2,3; Varsity Club-2,3,4; Football-1,2,3,4 co-captain; Baseball-1,2,3,4; Wrestling-3; Homecoming Court Escort-4; Class Officer-2; Homeroom Officer-1; Office Assistant-4.

Charles Logan Gilstrap
Varsity Club-1,2,3,4; Swimming-1,3; Student Council-2,3; Junior Play Cast-3; Junior-Senior Program-3; Chorus-4.

Sandra Fay Glazener
FHA-1,2,3,4; FTA-4; Junior-Senior committee-3.

Ricky Kenneth Grasty
NEDT Award-2; Spanish Club-3,4; D.E.-4; Basketball-1,2; Student Council-4; Job Interview Contest First Place Winner.

Velvia, Jr., Gray
Key Club-3,4; Varsity Club- 2 vice-president, 3,4; Football-1,3,4; Wrestling-2,3,4; FFA-4.

Wanda Carolyn Geene
Booster Club-3,4; VICA-3; Sweetheart Ball committee-3.

Eddie Walter Groves

Brenda Gayle Grubb
FHA-2,3; Junior Play committee-3.

Joanne Elizabeth Guest
Band-2,3,4; Band Council-3,4 Student Conductor; NEDT Award-2; National Honor Society-4; Booster Club-2,3,4; Spanish Club-3,4 secretary; FTA-4 president; Sweetheart Ball committee-4; All-State Band-2.

Rebecca Faye Guilliams
Junior Play committee-3; Junior-Senior committee-3.

Melody Carol Hall
Basketball-2; BROADCASTER-4; Junior-Senior Program-3; Office Assistant-4.

Nancy Louise Hammill
French Club-4; Varsity Club-2,3,4; Drama Club-4; Cheerleading-1,2; Homecoming Court-4; Beauty Court-3; Beauty Pageant-1,2,3; Sweetheart Court-1,2,3; Chorus-1,3.

Nancy Julia Harris
Booster Club-2; Junior Play committee-3; Junior-Senior committee-3; Chorus-4.

Mary Kathrine Hendricks
NEDT Award-2; Booster Club-2,3; BREVARDIER-3; Junior Play committee-3; Junior-Senior committee-3; Sweetheart Ball committee-2.

Jack Randall Hinkle
VICA-3; Bus Driver-3,4; Junior-Senior committee-3.

Shirley Juanita Hogsed
FHA-1,2,3,4; FTA-4; Junior Play Usherette-3; Junior-Senior committee-3.

Mary Rebecca Holden

Marvin Kenneth Holland
VICA-4; FFA-1,2,3,4; Junior Play committee-3.

Gary David Holliday
VICA-3.

John Roy Holliday
NEDT Award-1,2; Varsity Club-4; Radio Club-3; VICA-3; Football-1,3,4; Baseball manager-2; Wrestling-2,3,4; Boys' State-3; Bus Driver-3,4; Student Council-3 vice-president-4; Homecoming Court Escort-4; Junior-Senior committee-3.

Sharon Rebecca Hughey
NEDT Award-1,2; Booster Club-3; FHA-3; Junior-Senior committee-3.

Sharon Marie Hunter
Booster Club-2,3; Drama Club-4; VICA-2; Cheerleading-1; Student Council-1; FHA-3; FTA-4; Junior-Senior committee-3; Sweetheart Ball committee-2,3.

Sherman Joseph Hunter
Key Club- 2,3,4; Varsity Club-2,3,4 president; Football-1 co-captain, 2,3,4 co-captain, All Conference-3,4 Offense and Defense, All Western North Carolina-3,4, Best Defensive Player-2; Wrestling-3 co-captain, 4 No. 1 in District 5, Third in State.

L. H. Jr. Jones
VICA-3; FFA-1,2.

Rayetta Louise Keener
Color Guard-4; Booster Club-2,3; VICA-3 Christmas Queen, 4 president; Bus Driver-4; BREVARDIER-3,4; Homecoming Court-4; Beauty Pageant-3; FHA-2,3,4 treasurer; Junior Play committee-3; Junior-Senior committee-3; Sweetheart Ball committee-3; Library Assistant-4; Second place in VICA Safety Contest.

Kathy Paulette Kennington
Booster Club-2,3,4; Varsity Club-2,3,4; VICA-4; Basketball-1,2,3,4; Bus Driver-4; Homecoming Court-4; FHA-1,2,3,4 president; Junior Play Cast-3; Junior-Senior committee-3; Sweetheart Ball committee-3,4; Girls' Ivey Conference Team-3.

Sonya Eleanor Kilgore
Booster Club-2,3,4; Junior-Senior committee-3; Sweetheart Ball committee-2 3,4; Chorus-4.

Edgar Max Lambert
VICA-4; Junior-Senior committee-3.

Ella Faye Lance
Booster Club-3; Debating Club-4; BROADCASTER-4; FTA-4; Junior-Senior committee-3; Sweetheart Ball committee 3; Library Assistant-4.

Ray Aldon Lance

Brenda Sue Landreth
Booster Club-2,4; VICA-4; Junior Play committee-3; Sweetheart Ball committee-2,4; Homeroom Officer-3 treasurer; Library Assistant-2,3.

Charles John LeClaire
NEDT-1,2; National Merit Semi-Finalist-4; Torch and Scroll Award-3; Morehead Nomination-4; Junior Marshal-3; National Honor Society-3,4; Key Club-3,4 secretary; Spanish Club-3,4; Football-1; Basketball Manager-1,3,4; Boys' State-3; Bus Driver-3,4; BROADCASTER-3,4 editor-in-chief; Junior Play Cast-3; Junior-Senior committee-3; Area winner in local High School World Peace Essay and Speaking Contest.

John Ash Macfie
Homecoming Court Escort-2,3,4; Sweetheart Ball Program-3.

Andrea Mackey
Booster Club-3; Spanish Club-4; Debating Club-4; Student Council-3; Homecoming Court-4; Junior-Senior committee-3; Sweetheart Ball committee-3; Chorus-2.

David Neal Mackey
Bus Driver-3,4; Homecoming Court Escort-4; Junior Play committee-3; Junior-Senior committee-3.

Lynette Edwards Maddox
Booster Club-3,4; Drama Club-4, FHA1,2,3; Sweetheart Ball committee-3.

Martha Carol Mahaffey
D.E.-3 vice-president, 4 president; FHA-3; D.E. Sweetheart.

Anita Darline Mann
VICA-2,3,4; FHA1,2,3; Junior-Senior committee-3.

Kenneth Gerald Mann
D.E.-3,4 reporter.

Don Keith Marshall
Track-2,3,4; Bus Driver-4.

Oliver Paul Martin, Jr.
VICA-lCT-4 president; Track Manager-2.

Robert Allen McCall
D.E.-4; Football-1; Wrestling-2; FFA-1; Sweetheart Ball committee-3.

Ruby McCall
Booster Club-4; VICA-2,3; FHA-3.

William Carl McClung
VICA-3.

Steve Martin McGibboney
Varsity Club-1,2,3,4; Swimming-1,2; Golf-1,2,3,4; Junior-Senior committee-3; Junior-Senior Program-3; Chorus-4.

Brian Alexander McGuire
Band-1,2,3,4; Swimming-1; Bus Driver-4; Junior-Senior committee-3; Junior-Senior Program-3; Chorus-4; All-State Band-3,4.

Rita LaVerne McKinnish
Booster Club-2,3,4; Basketball-2,3,4; Bus Driver-3,4; Student Council-1; Junior Play committee-3; Junior-Senior committee-3; Sweetheart Ball committee-3,4; Homeroom Officer-3 secretary.

Gary Carroll Merrill
VICA-4; Baseball-3; Homecoming Court Escort-3; FFA-1.

Stanley Alan Metcalf
Bus Driver-3,4.

Susan Dianne Middleton
Booster Club-2,3; VICA-4; Sweetheart Ball committee-1,2.

Wayne Howard Miller
NEDT Award-1,2; National Merit Semi-Finalist-4; Torch and Scroll-3; Morehead Nomination-4; Junior Marshal-3; National Honor Society-3,4; Booster Club-4; Spanish Club-3,4; Swimming-1; Bus Driver-4; BROADCASTER-3; Junior-Senior committee-3.

Robert Reynolds Millner
Drama Club-4; BROADCASTER-4; Junior Play committee-3; Junior-Senior Program.

Steven Lee Misenheimer
Basketball-1; Bus Driver-3,4; Junior-Senior committee-3.

Henry Dwight Moffit
Homecoming Court Escort-4.

Stephen Lee Moore

Rocky Stephen Morgan

Thomas Edwin Morgan
Band-1,2,3,4; Band Council-4; Spanish Club-4; Student Council-3,4; Junior Play committee-3; Senior Class "Good Citizenship Award".

Stephen O'Neil Morris
NEDT Award-1,2; Spanish Club-3,4; Varsity Club-3,4; Football-1; Baseball-3,4; Basketball-2,3,4; Junior-Senior committee-3; Homeroom Officer-2.

Ted Howard Newton
D.E.-3,4; FFA-2.

Steve Norman
Football-1; Wrestling-1,2,3,4; Basketball-1.

Walter Keith Norman
Football-1; Wrestling-1; Bus Driver-3,4; Sweetheart Ball committe-2; Chorus-2,4.

Rebecca Grace Norton
Band-1,2,3 Wardrobe Mistress,4; Band Council-3,4 Senior Counselor; NEDT Award-1,2; Torch and Scroll Award-3; Junior Marshall-3; National Honor Society-3,4; Booster Club-2,3 Activities Chairman, 4 president; Spanish Club-4; Debating Club-4; Student Council-2,3,4; BROADCASTER-3,4; FTA-4 vice-president; Junior Play committee-3; Junior-Senior committee-3; Junior-Senior Program-2 server; Sweetheart Ball committee-2,3,4; Class Officer-2 secretary-treasurer; All-State Band-2,3; Student relations committee-4; Good Citizenship Award.

Teresa Kay Norton
Booster Club-1; French Club-1,2; Student Council-4; BREVARDIER-4; FHA-3; Junior-Senior committee-3; Junior-Senior Program-3; Chorus-1,2,3,4; Sweetheart Ball Program-4; Mars Hill Choral Clinic-4.

Byron Loyal Odom
Varsity Club-3,4; Wrestling-2,3,4.

Brenda Faye Orr
Booster Club-2,3,4; French Club-3; Varsity Club-3,4; Drama Club-4; Debating Club-4; Cheerleading-1,2,3,4; Student Council-1,2; Homecoming Court-4; Beauty Pageant-2,3; FTA-4; Junior Play Cast-3; Junior-Senior committee-3; Chorus-4.

Linda Sue Owen
Booster Club-4.

Nancy Darlene Owen

Stephen Lewis Owen
NEDT Award-1,2; Torch and Scroll Award-3; Morehead Nomination-4; Junior Marshal-3; National Honor Society-3,4; Spanish Club-3,4; Student Council-1,4; Junior-Senior committee-3.

Martha Sue Owenby

Susan Elizabeth Page
NEDT Award-2; Booster Club-3; Junior-Senior committee-3; Sweetheart Ball committee-3; Office Assistant-4.

Daniel Eugene Patterson
Varsity Club-4; Football-3,4; Track-3.

Nancy Starnes Paxton
NEDT Award-2; Booster Club-2,3,4; Spanish Club-4; Drama Club-4; Basketball-4; FTA-4 treasurer; Junior Play Cast-3; Junior-Senior committee-3; Sweetheart Ball committee-2,3.

Alfred Edton Perkins, Jr.
Varsity Club-1,2,3,4; D.E.-2; Swimming-1; Golf-1,2,3,4.

James Dennis Perkins
Drama Club-4; Track-2,3; Swimming-1.

Myra Kay Peterson
Booster Club-4; VICA-4; Basketball-2,3; Bus Driver-4; FHA-1,2 secretary, 3 secretary, 4 vice-president; Junior-Senior committee-3; Library Assistant-3.

Doris Beverly Phillips
VICA-4; Basketball-2; Beauty Pageant-1,2,3; FHA-1,3; Junior Play Usherette-3.

Christopher Donald Kenworthy Pidgeon
VICA-3; Sweetheart Ball committee-3; Library Assistant-4.

Sharon McSwain Pierson
Office Assistant-4; Library

Dinna Kay Ponder
VICA-3,4 reporter; Basketball Manager-3; Junior-Senior committee-3.

Donna Kay Ponder

Barbara Lynne Poole
Booster Club-2,3; Drama Club-4; Junior Play committee-3; Junior-Senior committee-3; Junior-Senior Program-3,4; Sweetheart Ball committee-2 3; Sweetheart Ball Program-2,3,4; Chorus-3,4; Mars Hill Choral Clinic-4.

Pricilla Ann Potter
Booster Club-2,3,4; Drama Club-4; VICA-3,4; FHA-3,4; FTA-4; Junior Play committee-3; Junior-Senior committee-3; Sweetheart Ball committee-3; Library Assistant-3.

Stanley Pressley
D.E.-4; FFA-1,2,3,4.

Preston Howard Rahn
Varsity Club-3,4; Football-3,4; Wrestling-3; Track-2,3; FFA-1,2,3,4.

Shirley Jean Reece
VICA-4; FHA-1,2,3,4.

Sarah Katherine Reynolds
Booster Club-2,34.

Charles Ray Rhinehart
NEDT Award-2; Spanish Club-3,4; Varsity Club-4; Baseball-2,3,4; Student Council-1,2; Junior-Senior committee-3.

Linda Kathryn Rhodes
NEDT Award-1,2; Booster Club-2,3 vice-president, 4 second vice-president; Spanish Club-3 vice-president, 4 president; Varsity Club-4; Drama Club-4 vice-president; VICA-2 second vice-president, 3 president, 4; Basketball Manager-3,4; Student Council-4 secretary; FTA-4; Junior Play Cast-3; Junior-Senior committee-3; Sweetheart Ball committee-2,3,4; Second place in VICA Region I public speaking contest-3.

Marsha Rhodes
Band-1,2,3,4; Band Council-3,4; Torch and Scroll Award-3; Junior Marshal-3; National Honor Society-3,4; Booster Club-3,4; French Club-2,3,4 president; FHA-2; FTA-4; Junior Play committee-3; Sweetheart Ball committee-3,4; Junior-Senior Program-2 server; All State Band-3,4.

Suzanne Rhodes
Band-1,2,3,4; Band Council-3,4; Torch and Scroll Award-3; Junior Marshal-3; National Honor Society-3,4; Booster Club-3,4; French Club-2,3,4; FHA-3; FTA-4; Junior Play committee-3; Sweetheart Ball committee-3; All-State Band-3,4.

Susan Elaine Rich
NEDT Award-1,2; Booster Club-2,3,4

secretary-treasurer; Spanish Club-3,4; VICA-2 reporter, 3 vice-president, 4 treasurer; Beauty Pageant-3; FTA-4; Junior Play Cast-3; Junior Play committee-3; Junior-Senior committee-2; Sweetheart Ball committee-2,3,4; Library Assistant-1; World Peace Essay Contestant.

Frances Katherine Roberts
Booster Club-3,4; Spanish Club-3,4; FHA-4; FTA-4; Junior Play committee-3; Junior-Senior committee-3; Sweetheart Ball committee-3; Chorus-4.

Gwendolyn Veronica Robinson
Booster Club-2,3,4; French Club-4; Junior-Senior committee-3; Sweetheart Ball committee-2 3,4.

Lola Ann Robinson

Phyllis Ireta Robinson
Booster Club-2,3; VICA-3; Basketball-2; FHA-1,2,3,4; Office Assistant-4.

Wilma Robinson
Chorus-1,2,3,4.

Claude Steven Rogers
French Club-3,4; Varsity Club-4; Football-2,3,4; Junior-Senior committee-3.

Roger Dale Roger
NEDT Award-2; Spanish Club-4; Football-3; Track-3; Junior-Senior committee-3.

James Roy Rutherford
Key Club-3,4 vice-president; Spanish Club-3,4; Varsity Club-3,4; Football-1; Football Manager-2; Basketball-1,2,3,4; Student Council-3; BREVARDIER-3,4; Homecoming Court Escort-4; Junior Play Cast-3; Junior-Senior committee-3.

Kathy Jo Sales
Booster Club-2,3; Beauty Pageant-1,2; Junior Play Usherette-3; Junior-Senior committee-3; Sweetheart Ball committee-2,3; Library Assistant-3,4.

Theresa Lynn Sentelle
Color Guard-4; Booster Club-1,2,3,4; Drama Club-3; Basketball-2; FHA-1,2,4.

Sybil Mae Severs
Booster Club-3,4; Swimming-1; Basketball-1,2,3; FHA-2; FTA-4.

Bonnie Sue Sheehan

Sandra Sheridan
Torch and Scroll Award-3; Junior Marshal-3; National Honor Society-3,4; Booster Club-2,3,4; Spanish Club-4; BREVARDIER-3,4; Junior Play committee-3; Junior-Senior committee-3; Sweetheart Ball committee-3,4; Sweetheart Ball Program-3; Governor's School-3.

Phyllis Ann Shook
Booster Club-4; FHA-1,2,4; Chorus-4.

Linda Shook Shuler
Band-1,2; Majorette-1,2; French Club-1; Track-1,2; Basketball-2.

Mary Alice Simmons
Band-1,2,3,4; Majorette-1,2 Chief, 3 Drum Major, 4 Chief; French Club-1,2; Student Council-4; FTA-3,4; Junior-Senior committee-3; Chorus-4; Class Officer-4 secretary; Miss Marionette Review.

James Larry Simms
FFA-1,2,3,4.

Thomas Earl Simpson

Rita Marie Sizemore
Booster Club-2,3,4; VICA-ICT-3,4 secretary; FHA-1; Junior-Senior committee-3; Sweetheart Ball Program-1; Blue Devil Mascot.

Deborah Jean Smith
FTA-1; Chorus-1,2; Office Assistant-1; Library Assistant-1.

Eric Ellis Smith
NEDT Award-1; Morehead Nomination-4; Varsity Club-3,4; Radio Club-3; VICA-3; Wrestling-2,3,4; Track-2; Swimming-1; Student Council-2; Homeroom Officer-2.

Faye Audrey Smith
VICA-4.

Rita Faye Smith
Booster Club-4; Junior-Senior committee-3; Office Assistant-4.

Rebecca Sorrells
Booster Club-4; FHA-1,2,4; Chorus-4.

Stanley Bruce Southerland
Swimming-1; Junior-Senior committee-3.

Stephen Alvin Spicer
Band-1,2; Olin Science Scholar-3,4; NEDT Award-1; National Merit Semi-Finalist-4; Torch and Scroll Award-3; Junior Marshall-3; National Honor Society-3,4; Key Club-3,4; Spanish Club-4; Basketball-1,2,3,4; Junior Play committee-3.

Deborah Susan Spohn
Booster Club-2,3,4; Drama Club-4; Debating Club-4; Swimming-1; Student Council-3; Homecoming Court-4; FHA-2; FTA-4; Junior Play Cast-3; Junior-Senior committee-3; Sweetheart Ball committee-3,4; Sweetheart Ball Program-2; Office Assistant-4.

James Lloyd Stanley
Varsity Club-1,3,4; Football-1,3,4; Bus Driver-3,4; FFA-1,2,3,4.

Mary Katherine Stanley
Booster Club-4; VICA-4; FHA-3,4; Sweetheart Ball committee-4.

Brian Andrew Sterk
Varsity Club-2,3; Baseball-4; Track-1,2,3; Basketball-1,2,3.

Richard Ford Stricker
French Club-3,4; Golf-1,2,3,4.

Stephen Alfred Talmadge, Jr.
NEDT Award-1,2; Key Club-3,4; Spanish Club-4; Football-1; Basketball-1,2,3; BREVARDIER-4; Junior Play Cast-3; Junior-Senior committee-3; Sweetheart Ball committee-2.

Peggie Jean Thompson
D.E.-4; FHA-1,2,3,4.

June Ann Tolley
Booster Club-3,4; FHA-2,3,4; FTA-4; Junior Play committee-3; Junior-Senior committee-3; Sweetheart Ball committee-4.

Lana Pauline Trent
VICA-4; Swimming-1; Basketball-2; FHA-1,2,3,4.

Linda Elaine Tritt
FTA-4; Junior-Senior committee-3.

Elizabeth Ann Turner
Booster Club-1,2,3,4; Varsity Club-3,4; Drama Club-4 secretary; Cheerleading-1,2,3,4; Student Council-1; Homecoming Court-4; Beauty Court-2; Beauty Pageant-1,2,3; FTA-4; Junior Play committee-3; Junior Play Usherette-3; Junior-Senior committee-3; Sweetheart Court-3; Sweetheart Ball committee-3; Class Officer-1 treasurer, 2 vice-president, 3 vice-president; Office Assistant-3; Student Relations committee-4.

Doris Ann Walker
Booster Club-3; D.E.-3; FHA-2,3,4; FTA-4; Sweetheart Ball committee-3.

Louis Darrell Warren
D.E.-3,4; FFA-1,2,4.

Patricia Ann Watson
Booster Club-2,3; VICA-3,4 vice-president; Basketball-2; Basketball Manager-3; Bus Driver-4; FHA-2,3,4; Junior Play committee-3; Junior-Senior committee-3; Sweetheart Ball committee-2,3; Chorus-4.

Barbara Alice Wauchope
Band-1,2,3,4; Band Council Concert master-3,4; NEDT Award-1,2; Torch and Scroll Award-3; Junior Marshal-3; National Honor Society-4; Booster Club-2,3,4; Spanish Club-4 vice-president; unior Play Cast-3; Junior Play committee-3; Junior-Senior committee-3; Junior-Senior Program;2 server; Sweetheart Ball committee-2,3,4; All-State Band-2,3; Reynolds Scholarship nominee; North Carolina Federation of Women's Clubs representative of Art.

Mark Anthony Way

Gilbert Frank Whitesides

Jerry Paul Whitemire
D.E.-4; FFA-2.

Joy Lorraine Whitt
Basketball-1,2,4; Cheerleading-1 alternate; BROADCASTER-4; FHA-1; FTA-4; Junior Play committee-3; Junior-Senior committee-3.

Floyd Edwin Wike
NEDT Award-1,2; Spanish Club-4; Bus Driver-3,4; Junior Play Cast-3; Junior Play committee-3; Junior-Senior program-3.

Ted Roger Williams
VICA-4.

Charles Thomas Wilson
Bus Driver-2,3, Student Council-1,2,4; Homecoming Court Escort-4; FFA secretary; Junior-Senior committee-3

James Edward Wilson
VICA-3,4 vice-president; Track-1.

Ronald Robinson Wingard
Varsity Club-4; Football-1,4; Track-3; Bus Driver-4; Homeroom Officer-1.

Cornelia Taeko Wood

Lloyd Loftis Wood, Jr.
VICA-ICT-3,4.

Donald Ray Woods
VICA-3.

Malvin Jerry Zachary

Faculty Directory

Administration

MR. HARRY CORBIN-Western Carolina University; superintendent of Transylvania Schools

MR. ED EMORY-East Carolina University; assistant principal, Varsity Club, Head Football Coach

MR. WILLIAM STANLEY-Appalachian State; principal, F.C.A.

MRS. HILDA OLSON-Appalachian and Western Carolina University; county supervisor

Faculty Directory

MRS. SARAH ABERCROMBIE-Erskine College; Consumer Math, Algebra II

MRS. RUTH ANDREWS-Appalachian State; Geometry, Algebra II, Cheerleading Sponsor

MRS. SALLY BAKER-University of Georgia; English I, Journalism

MRS. ROANN BALDING-Rutherford Hospital School of Nursing, Pediatrics-Duke Hospital, Psychiatry-Dorothy Dix Hospital; Health Occupations, V.I.C.A. Sponsor

MRS. PATRICIA BISHOP-Western Carolina University; American History, World Geography, Sophomore Class Sponsor

MRS. KATHRYN BOHAN-Albertus Magnus College; Geometry

MRS. RUTH BOWDEN-University of Tennessee; English I, II, Booster Club Sponsor

MRS. ROSE BURRELL-University of Kentucky at Lexington; Boys' and Girls' Home Economics, F.H.A. Sponsor

MRS. FAYE COAN-Coker College; American History, Problems of Democracy

MRS. CAROLYN COOK-Lander College at Greenwood; English III

MRS. BETH CORT-Central Wesylan, University of Alabama; Psychology

MRS. HARVY ANN COX-East Carolina University, Peace College; Special Education

MR. LANDON DEAL-Gardner Webb College, University of New Hampshire, Western Carolina University; Chemistry, Physics, Radio Club Sponsor

MR. PAUL EDWARDS-Western Carolina University; Introduction to Vocations

MR. JOHN EVERSMAN-Cincinnati Conservatory of Music; Band

MR. G. H. FARLEY-Berea College, Western Carolina University, N. C. State University; I.C.T.

MR. EVAN FLYNN-Western Carolina University; Technical Drafting, Commercial Art

MRS. ALMA GALLOWAY-Florida State University, Western Reserve University; Head Librarian

MR. JOHN GOINS-University of North Carolina at Chapel Hill; English II, III, Booster Club Sponsor

MISS GEORGIE HENSON-Western Carolina University, Appalachian State; Band, Chorus, Majorettes

MR. J. DEAN HENSON-University of North Carolina at Chapel Hill; English IV

MRS. ARETHA HILL-Appalachian State; Algebra I, General Math

MRS. ANNA HOLLIDAY-University of North Carolina at Greensboro; Biology, Advanced Biology, Senior Class Sponsor, Dean of Girls

MR. DON HOWELL-Appalachian State; Marketing, Distributive Education, Distributive Education Club Sponsor

MRS. JOAN IDEKER-South Dakota State University; English III, IV, Drama and Speech, Drama Club Sponsor, Student Council Sponsor

MR. JAMES JOHNSON-Appalachian State; Driver Education, Football Coach, Varsity Boys' Basketball Coach

MRS. CARRIE KIRBY-Winthrop College; Typing I, Shorthand I

MRS. MARY LEINSTER-Lenoir-Rhyne College, Western Carolina University; Office Practice, Typing II

MR. THOMAS McINTOSH-Appalachian State; Consumer Math, General Math, Algebra I

MRS. KATHERINE MEDFORD-Western Carolina University; English I

MRS. MINNIE NORVILLE-Library

MR. FRANK OSBORNE-Brevard College; Bricklaying

MR. BURLUS OWEN-Western Carolina University; Physical Science, Freshman Class Sponsor

MR. CHARLES OWENBY-Western Carolina University; Physical Education, J.V. Basketball Coach, J.V. Football Coach

MR. FRANK ROBINSON-Appalachian State; World History, Economics, Sociology, Wrestling Coach

MISS TERI ROZZELL-Asheville-Biltmore; Algebra I, II, Calculus and Trig, F.T.A. Sponsor

MRS. BARBARA SADER-The Johns Hopkins University, Western Carolina University; Physical Education

MRS. KAY SETZER-Duke University; French II, III, IV, French Club Sponsor, Junior Class Sponsor

MRS. JEAN SOUTHERLAND-Western Carolina University; Assistant Librarian

MRS. BERTHA STANDLEY-Carver School of Missions and Social Work, University of New York, Western Carolina University; Spanish I, II

MRS. BEVERLY TATE-Mars Hill; Special Education

MRS. FAYE THOMPSON-Appalachian State; Bookkeeping, Typing I

MRS. LUCILE TRANTHAM-University of North Carolina at Greensboro; English II, BREVARDIER Staff Advisor

MRS. DORIS WARREN-Western Carolina University; Physical Science

MRS. MARY WHITMIRE-Furman and Western Carolina University, University of North Carolina; Guidance Counselor

MR. ALBERT WILLIAMS-Construction Industry, Cabinet Making

MR. BO WILLIAMS-Wake Forest University; Biology, Physical Science, Assistant Football Coach

MRS. CAROLYN WINCHESTER-Tift College; Spanish I, II, III, IV, Spanish Club Sponsor

Index

Abercrombie, George 50, 60, 115
Abercrombie, Mrs. Sarah
Adams, Joan 115
Adams, Ricky 60, 123
ADMINISTRATION 26
Aiken, James 115
Allen, Dawn 64, 72, 80, 129
Allen, Drema 129
Allen, Joey 80, 89, 106, 107, 123
Allison, Gary 43, 72, 129
Allison, Robert 89, 123
Allison, Sheila 115
Ammons, Helen 115
Ammons, Jerry 123
Ammons, Ricky 136
Anders, David 127
Anderson, Rosie 60, 74, 123, 126
Andrews, Mrs. Ruth 50, 99
Angel, Sharon 60, 123
Arden, Bruce 60, 105, 107, 123
Arden, Martha 129, 133
Armstrong, Robert 123
Arnold, Roxanne 136
Ashe, Gary 123
Ashe, Jack 123
Ashe, Judy 69, 75, 136
Ashe, Ronnie 123
Ashe, Steve 132
Ashworth, John 82, 106, 115
Ashworth, Kenneth 123
Atwell, Nancy 69, 75, 136
Austin, Paula 129
Avery, Sandra 71, 123
Ayres, Lindsay 17, 19, 20, 21, 66, 75, 81, 136
Badger, Diane 115
Bailey, Deborah 115
Bailey, John 71, 80, 82, 89, 123
Bailey, Kirby 106, 123
Bailey, Steve 85, 129
Bailey, Walter 129
Baker, Boyce 136
Baker, David 136
Baker, Mrs. Sally 45, 69, 114
Baker, Tim 105, 123
Balding, Mrs. Roanne 35, 84
Ballentine, Charles 123
Ballentine, Doug 115
Ballentine, Noel 136
BAND 60
Banks, Gerry 123
Banks, Larry 80, 88, 136
Banther, Garry 46, 79, 89, 136
Banther, Ronnie 114, 115
Barton, Jacque (Cash) 64, 136
Barton, Judy 123
Barton, Kathy 123
Barton, Ricky 85, 136
BASEBALL 108
BASKETBALL-BOYS' J.V. 105
BASKETBALL-BOYS' VAR. 102
BASKETBALL-GIRLS' 100
Baughn, Kay 123
Baughn, Robert 60, 61, 136
Bayles, Sara 123
Baynard, Lynn 20, 21, 45, 60, 123
Baynard, Sheila (Sizemore) 85, 136
Beard, Sandy 97, 115
BEAUTY COURT 24, 25
BEAUTY PAGEANT 23
Beck, Earl 123
Beddingfield, Andy 20, 60, 79, 82, 129
Beddingfield, Lydia 115
Beine, Terie 17, 21, 67, 70, 75, 81, 136
Bell, John 20, 77, 123
Bellefueil, Cindy 115
Benjamin, Gilbert 136
Bennett, Betsy 23, 71, 136
Bennett, Danny 50, 123
Benson, Mike 75, 129
Bentley, Bill 72, 129
Bentley, Gwen 129
Betsill, Linda 136
Bingham, Barry 79, 80, 108, 110, 136
Bingham, Lisa 60, 123
Bishop, Deanna 123
Bishop, Marinda 70, 136
Bishop, Mrs. Patricia 46, 122
Blackwell, Henry 121
Blanton, Marcia 123
Blythe, Mary Beth 84, 129
Blythe, Steve 129
Boatwright, Marion 129, 133
Boggs, Bill 17, 19, 60, 64, 67, 136
Boggs, John 105, 107, 123
Bohan, John 67, 80, 106, 107, 123
Bohan, Mrs. Kathryn 53
Bohan, Ricky 82, 106, 132
Bolt, Denise 115
Bolt, Denny 129, 133
Bolt, Johnny 16, 17, 18, 19, 21, 79, 81, 82, 136
Bolt, Lynne 64, 123
Bolt, Sandra 84, 136
BOOSTER CLUB 64
Bowden, Mrs. Ruth 42
Bracken, Leo 72, 136
Bracken, Sarah 115
Bracken, Shelby 121
Bracken, Stanley 115
Brackett, David 105, 115
Bradburn Howard 42, 89, 91, 92, 106, 107, 110, 134, 137
Bradley, Mike 129
Breedlove, Judy 123
Breiner, Mike 72, 137
BREVARDIER STAFF 66, 67
Brewer, Ben 17, 64, 69, 79, 129, 133
Brewer, Linda 129
Brewer, Terry 115
Briggs, Charles 115
Briggs, Larry 121
BROADCASTER STAFF 68, 69
Brookshire, Diann 71, 123
Brookshire, Don 123
Brotherton, Joe 123
Brown, Allen 107, 129
Brown, Benny 89, 106, 121
Brown, Jerry 70, 137
Brown, Linda B. 129
Brown, Linda K. 60, 129
Brown, Linda S. 123
Brown, Sandra 35, 84, 137
Brown, Shirley 115
Bryant, Carole 23, 115
Bryant, Debbie 137, 143
Bryson, Audrey 115
Bryson, Bill 129
Bryson, Charles 123
Bryson, Donald 123
Bryson, C. Eddie 123
Bryson, Eddie L. 17, 69, 70, 82, 137
Bryson, Gary 39, 80 89, 137
Bryson, Janice 115, 116
Bryson, Kathy 137
Bryson, Lance 137
Bryson, Louvenia 26
Bryson, Nancy 17, 75, 84, 137
Bryson, Phyllis 129
Bryson, Terry 70, 79, 137
Bryson, Mrs. Thelma 27
Bryson, Tommy D. 123
Bryson, Tommy R. 115
Buchanan, James 115
Bumgarner, Sheila 123
Burdette, Beth 123
Burdette, Glenda 74, 123
Burdette, Mark 115
Burgess, Nancy 123
Burrell, Lynn 60, 123
Burrell, Mrs. Rose 38, 74
BUS DRIVERS 70
Byers, Don 115
Byrd, Mickey 123
Byrd, Rickey 123
Cagle, Peggy 129
Cairnes, Frankie 129
Caldwell, Martha 60, 115
Camp, Cheryl 17, 121, 129
Camp, Curtis 127
Camp, Daniel 127
Camp, Gwendolyn 115
Camp, Jerome 115
Camp, Monica 123
Camp, Tony 123
Carpenter, Libby 23, 98, 123
Carr, Charlie 80, 89, 106, 129
Carr, Fran 115
Carson, Clayton 127
Carter, Cathey 137
Carter, David 70, 75, 137
Carver, Carolyn 129
Case, Kaye 23, 115
Charles, Robert 115
CHEERLEADERS-J.V. 97
CHEERLEADERS-VAR. 98, 99
CHORUS 71
CURRICULUM 30
Cison, Linda 129
Clark, Cathy 123
Clark, Debbie 71, 123
Clark, Llamar 80, 88, 128, 132
Clayton, Julia Ann 71, 128, 129
Clayton, Lowell 129
Cline, George 20, 21, 60, 77, 123
Coan, Mrs. Faye 48
Cohoe, Lora 115
Coker, Dale 78, 80, 82, 89, 108, 129
Coleman, Cynthia 115
Coleman, Tommy 115
Collins, Libby 98, 123
Collins, Marie 98, 99, 123
Collins, Roger 129
Colwell, George 123
Combs, Nancy 17, 121, 129
Compton, Debbie 123
Compton, Gary 73, 85, 137
Compton, Janet 115
Compton, Ricky 121
Conley, Carl 115
Conley, Sharon 115
Conrey, Sandra 115
Cook, Anne 17, 19, 64, 68, 134, 137
Cook, Mrs. Carolyn 43
Cook, Mike 77, 137
Cook, Ricky 123
Cooper, Luther 116
Cooper, Susan 137
Cooper, Suzanne 129
Cooper, Tommy 108, 129
Corbin, Debbie 56, 67, 75, 137
Corbin, Mr Harry 27
Cordell, Linda 60, 116
Corn, Sandra 84, 129
Corn, Shirley 116
Cort, Mrs. Beth 47
Coward, Anthony 121
Cox, Cheryl 127
Cox, Denise 84, 137
Cox, Mrs. Harvey Ann 53
Credille, Debbie 129, 131
Credille, Donny 89, 123
Crite, Terry 116
Crite, Valeria 123
Crump, Cheryl 137
Crump, Marianne 123
Cunningham, Charles 137
Curto, Randy 129
Daniels, Kathy 82, 116
Daniels, Ricky 17, 19, 21, 79, 80, 81, 82, 83, 137
Daughtery, Robert 132
Davidson, Beth 20, 64, 68, 129, 133
Davis, Charlie 123
Davis, Jackie 121

INDEX

Davis, Keith 52, 121
Davis, Randy 89
Davis, Steve 129
Davis, Theresa 22, 129
Deal, Mr. Landon 57
Deavers, Paul 137
DEDICATION 3
Dellinger, Jane 71, 129
Dellinger, Martha 64, 71, 129
Delong, Sharon 71, 116
Delong, Sue 123
Devore, Billy 116
Devore, Gary 107, 129
Devore, Mary 129
Dickson, Beth 60, 116
Dill, Patty 116
Dills, Lois Ann 123
DISTRIBUTIVE EDUCATION 72
Dixon, Cathy 76, 138
Dixon, Linda 129
Dockens, Mitch 105, 121
Dodson, Barry 70, 85, 138
Dotson, Mariam 26
DRAMATICS 76
Duckett, Judy 138
Duckett, Norris 130
Duncan, Lynn 116
Duvall, Paul 123
Dysart, George 116
Dzierzynski, Edward 138
Dzierzynski, Laura 60, 130
Eaker, Sara 71, 130
Echols, Monte 60, 130
Edens, Kim 89, 116
Edwards, Mr. Paul 33
Eggert, John 132
Ellenburg, Pat 116
Elliot, Barbara 130
Elliot, Bo 64, 138
Elliot, Lillian 123
Emerson, Geraldine 84, 138
Emory, Mr. Ed 27, 88, 89, 92
Emory, Herbert 127
English, Frank 28
English, Karen 71, 123
English, Ronnie 116
Enloe, Kay 71, 123
Ervin, Marshall 127
Eversman, Mr. John D. 60, 61
Ezelle, Vicki 116
FACULTY DIRECTORY 150
Fanning, Ric 79, 130
Farley, Mr. G. H. 32, 85
Farley, Mike 60, 63, 123
Feaster, Sam 105, 116
Finch, Neil 116
Fisher, Clinton 73, 123
Fisher, Quentin 116
Fiske, Sam 60, 123
Fletcher, Richard 123
Flood, Buddy 123
Flynn, Carol 60, 130, 133
Flynn, Mr. Evan 34
Folger, Lydia 60, 116
FOOTBALL-J.V. 96
FOOTBALL-VAR. 88, 89, 90, 91, 92, 93
Ford, Kathy 123
Forester, Kaye 75, 84, 138
Fowler, Mike 123
Fowler, Ray 130
Fowler, Sandra 130
Foxx, Patty 123
Frady, Emma 84, 130
Frady, Donna 121
Frazier, Sherry 68, 130
Freeman, David 116
Freeman, Mae 39, 68, 138
FRENCH CLUB 78
FRESHMEN 114
Frisbee, Karen 22, 23, 74, 80, 82, 94, 95, 98, 99, 134, 138
Frisbee, Sharon 22, 23, 65, 75, 80, 94, 95, 98, 99, 138
Frisbee, Randy 105, 116
Fullihan, Neill 116
Furr, Jimmy 123
FFA 73
FHA 74
FTA 75
Galloway, Mrs. Alma 49
Galloway, Esther 123
Galloway, Gail 67, 75, 76, 138
Galloway, Lynda 123
Galloway, Marilyn 116
Galloway, Robert 85, 138
Galloway, Susan 116
Galloway, Wallace 130
Garden, Tyrone 116
Garden, Vernon 34, 80, 89, 132
Gardin, Curtis 116
Garren, Billy 123
Garren, Donna 121, 130
Garren, Kathy 124
Garren, Lynn 130
Garren, Randy 124
Gash, Bill 124
Gash, Eddie 138
Gash, Emory 116
Gentry, John Ray 22, 80, 89, 92, 138
Gentry, Phyllis 23, 76, 82, 130, 133
Gibson, Sandra 82, 124
Gillespie, Carroll 121
Gillespie, David 89, 124
Gillespie, Jackie 116
Gillespie, Larry 121
Gillespie, Ruby 116
Gillette, Shirley 116
Gilstrap, Logan 57, 71, 138
Glazener, Sandra 75, 138
Goings, Ronnie 130
Goins, Mr. John 44
Goldberger, John 68, 124
Golden, Louise 116
Goldsmith, Betty 84, 130
Goldsmith, Brenda 124
Goldsmith, Caron 116
Goldsmith, Paul 124
GOLF 109
Gooden, Ruth 124
Goodson, Linda 71, 116
Gordon, Marchita 71, 124
Gordon, Tyrone 121
Grant, Mike 124
Grasty, Debra 124
Grasty, Ricky 17, 72, 138
Gravely, Bonnie 124
Gravely, James 105, 116
Gravely, Walker 130
Gray, Junior 79, 80, 89, 106, 138
Gray, Roger 106, 116
Green, Becky 116
Green, Linda 124
Greene, Wanda 138
Griffin, Denny 80, 88, 124
Griffin, Margie 71, 124
Griffin, Susan 121
Griffin, Walter 116
Grogan, Betty 116
Grogan, Marsha 23, 130
Groves, Eddie 26, 80, 138
Grubb, Gayle 138
Guest, Beth 17, 18, 20, 21, 60, 61, 64, 75, 81, 139
Guilliams, Becky 139
Gustafson, John 130
Hall, Carol 68, 139
Hall, Don 110, 116
Hall, Mike 80, 89, 106, 110, 124
Hall, Phillip 124
HALL OF FAME 16
Hamblin, Mitzi 124
Hammett, Nina 130
Hammill, Nancy 23, 76, 80, 94, 95, 139
Hampton, Ronald 124
Haney, Dawn 45, 82, 116
Hardin, Marilyn 124
Harmon, Kevin 60, 124
Harris, Cyndy 17, 66, 130
Harris, Dana 116
Harris, Davie 121
Harris, Dianne 38, 127
Harris, Marsha 23, 60, 114, 116
Harris, Nancy 71, 139
Harris, Sharon 60, 124
Hayes, David 60, 116
Heath, Larry 116
Heath, Mike 116
Hemphill, James 116
Hemphill, Sharon 116
Hemphill, Sherry 129, 130
Hendricks, Kathy 139
Henson, Miss Georgie 61, 62, 71
Henson, Mr. J. Dean 45
Hicks, Bill 107, 124
Hill, Mrs. Aretha 51
Hill, Bill 89, 124
Hill, Harry 105, 107, 124
Hill, Jimmy 106, 124
Hill, Lynda 36, 60, 117
Hinkle, Doris 117
Hinkle, Jack 70, 139
Hogsed, Anita 117
Hogsed, David 124
Hogsed, Donny 124
Hogsed, Shirley 20, 21, 139
Holden, Harry 40, 117
Holden, Patricia 130
Holden, Perry 117
Holden, Richard 130
Holden, Rebecca 139
Holden, Scotty 106
Holland, Kathy 117
Holland, Marvin 139
Hollary, Joy 127
Holliday, Mrs. Anna 27, 56, 134
Holliday, Gary 139
Holliday, John 17, 19, 80, 82, 89, 139
Holliday, Marie 23, 82, 124
Holtzclaw, Darius 80, 88, 105, 124
HOMECOMING 94
Honeycutt, Gary 117
Honeycutt, Vicki 130
Hooper, Dwight 89, 108, 122, 124
Hooper, Marie 124
Hooper, Sharon 124
Hoover, Mary 130
Houck, Mike 124
House, Judy 34, 60, 124
Houston, Allan 130
Howell, Mr. Don 33, 72
Howell, Keith 121
Hoxit, Bobby 72, 124
Hubbard, Sharon 23, 130
Hubbard, Steve 117
Hudson, Phil 80, 82, 89, 130
Hudson, Stan 106, 117
Huggins, Ann 46, 117
Hughey, Sharon 139
Hughey, Steve 117
Hunter, Mrs. Angelina 29
Hunter, Becky 117
Hunter, Butch 82, 89, 117
Hunter, Gary 127
Hunter, Joe 71, 80, 89, 92, 106, 110, 139
Hunter, Mike 117
Hunter, Sharon 20, 75, 76, 139
Hunter, Steve 60, 117
Hunter, Teresa 124
Hutchinson, Lauri 60, 124
Huters, Karen 97, 117
Hyatt, Chuck 124
Ideker, Mrs. Joan 43, 76, 82
Isbell, John 117
Israel, Joan 60, 124
Israel, Sharon 60, 130
Jamerson, Billie 117
Jenkins, Anne 117
Johnson, Chris 106, 117
Johnson, Darline 60, 121

Johnson, Deborah 22, 23, 97, 117
Johnson, Gary 117
Johnson, Mr. James 41, 89
Johnson, Jean Anne 23, 122, 124
Johnson, Jim 60, 61, 124
Johnson, Robbie 124
Johnson, Robert 17, 60, 130, 133
Johnson, Warren 124
Johnstone, Wanda 26, 38, 130
Johnstone, Wendell 127
Jones, Billy 124
Jones, Elizabeth 84, 130
Jones, Junior 139
Jones, Mike 89, 124
Jones, Ruth 117
Judson, Keen 124
JUNIORS 128
Justice, Garry 117
Keener, Debra 117
Keener, Keith 124
Keener, Rayetta 17, 23, 60, 67, 70, 74, 84, 94, 95, 139
Keith, Laura 124
Kelly, Nancy 124
Kennington, Debbie 124
Kennington, Kathy 23, 70, 73, 83, 84, 94, 95, 110, 139
KEY CLUB 79
Kilgore, Pam 122, 124
Kilgore, Sonya 71, 139
Killian, Clem 132
Kilstrom, Tim 60, 117
King, Eddie 117
King, Mitchell 124
Kinsey, Charles 121
Kinsey, Jerry 121
Kirby, Mrs. Carrie 35
Kirk, Cynthia 117
Kirk, Karen 124
Kirk, Linda 60, 117
Kirk, Winnie 60, 124
Kitchen, Debbie 121
Kitchen, Gary 85, 127
Kitchen, Karen 117
Kitchen, Rodney 127
Kitchen, Sandra 124
Kitchen, Teresa 117
Klimek, Dagmar 117
Ladd, David 130
Lambert, Eddie 85, 139
Lambert, Robert 121
Lance, Alice 64, 130
Lance, Faye 68, 139
Lance, Juanita 85, 132
Lance, Ray 139
Lance, Stan 24
Landon, Patti 117
Landreth, Brenda 84, 139
Landreth, Cliffton 89, 124
Landreth, Danny 124
Landreth, Dean 130
Landreth, Dianne 124
Landreth, Joyce 71, 130
Landreth, Steve 124
Lark, Sherry 117
Laws, Delores 117
Lea, Sara 60, 124
LeClaire, Chuck 16, 17, 18, 19, 21, 68, 79, 81, 139
Lee, Mike 24
Leinster, Mrs. Mary 34
Leonard, Cindy 60, 117
Leonard, Kathy 60, 117
Lewis, Danny 117
Light, Frank 124
Light, Joe 70, 130
Link, Debbie 132
Loftis, Charles 127
Loftis, Sandy 124
Loftis, William 117
Lollis, John 57, 121, 130
Long, Gail 124
Lowery, Debbie 131
Lyday, Mr. Randall 32, 73
Mackey, Andrea 17, 23, 47, 94, 95, 139
Mackey, David 20, 70, 111, 139
Mackey, Sharon 66, 121, 131
Mackey, Taylor 131
Macfie, John 139
Maddox, Lynnette 64, 76, 139
Madison, Eloise 131
Maggard, Peggy 118
Mahaffey, Carol 72, 139
Mahaffey, Marilyn 118
MAJORETTES 62
Maney, Bruce 131
Manly, Robert 72, 127
Mann, Anita 84, 139
Mann, Jerri 118
Mann, Kenneth 72, 139
Mann, Ralph 131
Mann, Terry 77, 124
Marshall, Deborah 118
Marshall, Don 70, 107, 139
Martin, Jane 60, 124
Martin, Joy 121
Martin, Kay 118
Martin, Marsha 97, 115, 118
Martin, Mike 131
Martin, Paul 85, 139
Masterson, Gail 17, 22, 23, 80, 86, 98, 130, 131, 133
Mathis, Anne 124
Mathis, Jerry 89, 118
Mathis, Nancy 118
McCall, Annette 124
McCall, Beverly 121, 131
McCall, Bobby 139
McCall, Dottie 131
McCall, Frank 121
McCall, Gail 117
McCall, Judy 118
McCall, Linda 125
McCall, Mike 121
McCall, Randy 89, 125
McCall, Robert 30, 125
McCall, Ruby 139
McCall, Shirley A. 125
McCall, Shirley J. 118
McCall, Wanda 125
McCauley, Ronnie 125
McClung, Bill 139
McClure, Angela 21, 23, 80, 118
McConnell, Larry 80, 125
McConnell, Roger 89, 118
McCrary, Keith 118
McCrary, Rhonda 125
McCrary, Sherwood 118
McCray, Tommy 79, 131
McGaha, Debbie 118
McGaha, Mrs. Jenny 54
McGaha, Marguerite 125
McGibboney, Missy 60, 125
McGibboney, Steve 71, 80, 139
McGinnis, Mrs. Sara 38
McGuire, Brian 20, 21, 60, 61, 70, 71, 140
McGuire, Mark 60, 125
McIntosh, Mr. Thomas 52
McJunkin, Brad 131
McJunkin, Lynne 125
McKinney, James 118
McKinney, Sharon 125
McKinney, Sheila 60, 71, 131
McKinnish, Rita 70, 140
McNabb, Mike 121
Medford, Mrs. Katherine 43
Meece, Nancy 131
Mehaffey, Johnny 125
Melton, Robert 77, 125
Merrill, Becky 71, 84, 125
Merrill, Dale 125
Merrill, Doris 125
Merrill, Gary 85, 140
Merrill, Linda 118
Merrill, Nina 118
Merrill, Robbie 108, 118
Messer, Peggy (Gibson) 131
Metcalf, Brenda 121
Metcalf, Stanley 70, 140
Metcalf, Steve 131
Metcalfe, David 125
Middleton, Susan 85, 140
Miller, Karen 118
Miller, Kenneth 121
Miller, Marion 60, 68, 131, 133
Miller, Nancy 60, 131
Miller, Wayne 16, 17, 18, 19, 21, 70, 81, 140
Millner, Robert 69, 76, 140
Mills, Debbie 117
Mills, Delilah 118
Mimms, Carl 132
Mimms, Susan 125
Misenheimer, Martha 128, 131
Misenheimer, Steve 70, 140
Mitchell, Lynne 60, 130
MISS BREVARDIER 24
Moffitt, Hank 140
Monteith, Nicky 82, 125
Mooney, Beth 122, 125
Mooney, Gwen 23, 64, 131
Mooney, Rose 71, 121
Moore, Charles 118
Moore, Myron 72, 80, 131
Moore, Steve 26, 140
Moore, Tim 118
Morgan, Beth 118
Morgan, Gary 118
Morgan, Gayle 118
Morgan, Janet 118
Morgan, Jerry 118
Morgan, Randy 121
Morgan, Rocky 140
Morgan, Steve 89, 106, 125
Morgan, Tommy 18, 60, 61, 80, 82, 140
Morr, Mary 118
Morris, Betty 125
Morris, Donna 98, 125
Morris, Jerry 118
Morris, Mike 105, 114, 117
Morris, Steve 17, 21, 80, 108, 140
Morris, Terry 85, 127
Moss, Cathy 64, 125
Moss, Charles 80, 89, 90, 91, 92, 110, 131
Moss, Cindy 117
Myers, Debbie 22, 23, 131
Myers, Gail 125
NATIONAL HONOR SOCIETY 81
Neal, Mrs. Alma 29
Nelson, Gary 80, 88, 131
Nelson, Rick 121
Newton, Danny 118
Newton, Kathleen 20, 60, 131
Newton, Ted 72, 140
Newton, Wayne 72, 132
Nicholson, Betty 125
Nicholson, Cheryl 55, 125
Nicholson, Edward 125
Nicholson, Elaine 60, 125
Nicholson, Gary 60, 125
Nicholson, Jane 71, 131
Nicholson, Keith 80, 89, 125
Nicholson, Larry D. 118
Nicholson, Larry E. 60, 77, 84, 125
Nicholson, Lynn 125
Nix, Caroline 22, 23, 98, 125
Norman, Cynthia 138
Norman, Deborah 131
Norman, Jacob 125
Norman, James 132
Norman, Keith 70, 71, 140
Norman, Ronald 118
Norman, Steve 140
Norris, Randy 82, 118
Norton, Becky 17, 18, 20, 21, 60, 61, 64, 65, 68, 75, 82, 140
Norton, Beth 118
Norton, Omega 64, 132

Norton, Phillip 125
Norton, Teresa 61, 67, 82, 140
Norville, Mrs. Minnie 49
Odom, Byron 80, 106, 140
Odom, Ronnie 106, 118
Olson, Mrs. Hilda 27
Olson, Lori 121
Olson, Rhonda 125
Orr, Brenda 22, 71, 75, 76, 80, 94, 95, 98, 140
Orr, Kate 23, 118
Osborne, Mr. Frank 32
O'Sheilds, Kathy 125
Osteen, Genelle 131
Owen, Billy 119
Owen, Mr. Burlus 54, 114
Owen, Carlos 125
Owen, Caron 60, 126
Owen, Don 119
Owen, Daylon 119
Owen, Gary 126
Owen, Larry 121
Owen, Linda 140
Owen, Martha 119
Owen, Nancy 140
Owen, Randy 52, 132
Owen, Ronald 131
Owen, Steve Lee 70, 73, 131
Owen, Steve 16, 17, 21, 81, 140
Owen, Virginia 126
Owen, Wayne 119
Owenby, Mr. Charles 140
Owenby, Larry 89, 126
Owenby, Linda 119
Owenby, Martha 140
Pace, Charles 119
Pace, Joyce 119
Palmer, Barry 132
Palmer, Brad 106, 119
Palmer, Pat 119
Palmer, Robert 126
Pangle, Marvin 119
Page, Susan 140
Parker, Bonnie 71, 126
Parker, Gary 56, 60, 64, 131, 133
Parker, Joe 60, 80, 82, 105, 126
Parker, Pam 97, 116, 119
Parker, Tony 119
Parris, Charles 119
Patrick, Paula 119
Patterson, Dana 128, 131, 133
Patterson, Danny 80, 82, 83, 89, 140
Patterson, Robin 22, 23, 60, 126
Patterson, Sandra 126
Patton, Joe 18, 21, 68, 131
Paxton, Angie 23, 131
Paxton, Becky 126
Paxton, Branch 64, 119
Paxton, Katherine 21, 60, 131
Paxton, Nancy 64, 75, 76, 140
Pearson, Danny 119
Pearson, Vera 131
Perkins, Al 57, 140
Perkins, Dennis 76, 140
Perkins, George 119
Perkins, Nancy 97, 119
Perry, David 131
Perry, Jackie 132
Peterson, Kay 70, 74, 84, 140
Phillips, Doris 140
Phillips, Stanley 126
Pickelsimer, Lynn 60, 64, 82, 131, 133
Photiades, Mr. 37
Pidgeon, Chris 140
Pidgeon, John 131
Pierson, Sharon 140
Ponder, Dinna 85, 141
Ponder, Joey 119
Poole, Barbara 71, 76, 141
Poor, Ron 119
Potter, Arnold 121
Potter, Pricilla 76, 84, 141
Potter, Shelly 131
Powel, Jerry 89, 105, 126
Powell, Beverly 119
Pressley, Rhonda 126
Pressley, Stanley 72, 144
Price, Debbie 84, 126
Pustorina, Cindy 126
Queen, Dianne 131
Radford, Roger 131
RADIO CLUB 72
Rahn, Joyce 131
Rahn, Preston 73, 80, 89, 141
Raines, Melinda 71, 133
Raxter, Darrell 77, 126
Ray, Danny 89, 107, 126
Ray, Larry 119
Redden, Sheila 119
Redmond, Olin 126
Reese, Mary 131
Reese, Shirley 141
Reese, Steven 126
Reid, David 82, 119
Reid, Tom 126
Reynolds, Kathy 141
Rhinehart, Mary 119
Rhinehart, Ray 17, 21, 80, 141
Rhodes, Kathy 17, 64, 76, 80, 82, 84, 141
Rhodes, Marsha 17, 20, 21, 60, 61, 75, 81, 141
Rhodes, Sandra 64, 75, 81, 131
Rhodes, Suzanne 17, 20, 21, 60, 61, 64, 81, 141
Rhyne, Robert 17, 20, 21, 44, 60, 131
Rice, Eddie 115, 119
Rice, Terry 119
Rich, Donna 60, 64, 119
Rich, Elaine 17, 23, 64, 75, 84, 141
Richey, Gary 121
Rickards, David 126
Riddle, Martha 119
Riddle, Roberta 119
Rigdon, Sonya 126
Rigsby, Mike 127
Roberts, Duane 131
Roberts, Frances 71, 75, 141
Robinson, Mr. Frank 46, 89
Robinson, George 132
Robinson, Gwen 141
Robinson, Lola 141
Robinson, Lynne 119
Robinson, Mike 132
Robinson, Phyllis 141
Robinson, Warren 71
Robinson, Wayne 71, 119
Robinson, Wilma 141
Rogers, Billy 119
Rogers, Bryan 119
Rogers, Frank 73, 132
Rogers, Martha 38, 60, 132
Rogers, Mike 119
Rogers, Roger 142
Rogers, Sonya 22, 23, 60, 80, 132
Rogers, Steve 110, 141
Rogow, Sandy 119
Rogow, Steve 132
Roper, Steward 132
Rozzell, Miss Teri 51, 75
Russell, Carolyn 132
Russell, Debra 119
Rutherford, Jim 67, 79, 80, 142
Ryan, Patricia 17, 18, 21, 60, 132
Sack, William 119
Sader, Mrs. Barbara 40
Sales, Kathy 142
Salter, Ricky 119
Saltz, Sausan 60, 119
Sanders, Allison 43, 82, 119
Sanders, Brent 126
Sanders, Theodore 121
Sansosti, Jim 120
Saunders, Jean 132
Saunders, Sharon 120
Schlunz, Jim 126
Scott, Sandra 120
Seagle, Rhonda 64, 126
Sealy, Wandalyn 121
Sellers, Tommy 60, 132
SENIORS 134
Sentelle, Daniel 120
Sentelle, Frazier 121
Sentelle, Gladys 120
Sentelle, Gregory 126
Sentelle, Karen 121
Sentelle, Kerry 115, 120
Sentelle, Nancy 132
Sentelle, Theresa 60, 142
Setzer, Mrs. Kay 37
Severs, Sybil 75, 142
Shatley, Perry 132
Sheehan, Bonnie 53, 82, 142
Sheppard, Jimmy 80, 89, 132
Sheppard, Leon 126
Sheridan, Sandy 17, 21, 45, 66, 81, 142
Shipman, Kathie 21, 82, 84, 132
Shipman, Tommy 89, 126
Shock, Anita 121
Shook, Gayle 120
Shook, Nathan 126
Shook, Phyllis 71, 142
Shook, Ted 120
Shook, Vickie 71, 132
Shuler, Linda 141
Simmons, Mary Alice 23, 60, 61, 71, 75, 134, 142
Simms, Jimmy 142
Simpson, Earl 71, 142
Siniard, Claudia 23, 126
Siniard, Jeff 127
Sitton, Gary 127
Sitton, Sharon 17, 60, 132, 133
Sizemore, Rita 85, 142
Skerrett, Rita 60, 120
Smart, Arthur 60, 132
Smith, Barbara 127
Smith, Danny 120
Smith, Debbie J. 142
Smith, Debbie L. 120
Smith, Donna 130
Smith, Eric 17, 19, 21, 80, 106, 142
Smith, Faye 84, 142
Smith, Georgia 121
Smith, Jerry 120
Smith, Kathy Lynn 121
Smith, Kathy Lorraine 64, 132
Smith, Lynn 127
Smith, Nathan 120
Smith, Ray 120
Smith, Rita 142
Smith, Wayne 127
Sneeden, Chris 105, 120
Snipes, Charles 120
SOPHOMORES 122
Sorrells, Becky 71, 142
Sorrells, Clyde 120
Sorrells, Davey 120
Sorrells, Debbie 132
Souther, Bonita 71, 132
Souther, Susan 127
Southerland, Mrs. Jean 49
Southerland, Stanley 142, 143
Spicer, Steve 18, 20, 21, 79, 142
Spohn, Debbie 23, 26, 75, 76, 94, 95, 142
SPORTS AWARDS 110
Sprouse, Ray 120
Sprouse, Richard 127
Stamey, Lee 105, 127
Stamey, Pat 132
Stamey, Peter 120
Stamey, Sandra 120
Standley, Mrs. Bertha 36
Stanley, Mr. Bill 26, 60
Stanley, Jimmy 89, 142
Stanley, John 120
Stanley, Julie 114, 120

Stanley, Martha 120
Stanley, Mary 35, 64, 75, 84, 142
Starrett, Mrs. Betty 48
Sterk, Brian 108, 142
Sterk, John 108, 132
Stewart, David 127
Stewart, Helen 60, 120
Stewart, Larry 132
Stiles, Carroll 127
Stiles, Regina 120
Stribbling, Valeria 127
Stricker, Heidi 17, 66, 132
Stricker, Richard 48, 142
STUDENT COUNCIL 82
Summers, Wayne 127
Summey, David 127
Summey, Joy 60, 127
Summey, Judy 127
Surrette, Mike 132
Surrette, Myra 23, 82, 132
Suttles, Alvin 127
Swanger, Austin 121
Swann, Rita 127
SWEETHEART BALL 22
SWEETHEART COURT 22
Talley, Gary 132
Talmadge, Pam 128
Talmadge, Steve 79, 82, 42
Tate, Allen 89, 121
Tate, Mrs. Beverly 53
Tawney, Ted 21, 28, 79, 132
Taylor, Marsha 127
Taylor, Randy 80, 127
Teague, Kelly 132
Teague, Joel 120
Teague, Steve 69, 88, 132
Tegner, James 132
Tesnow, Terry 105, 127
THEME 4
Thompson, Carla 132
Thompson, Mrs. Faye 135
Thompson, Peggy 72, 132
Tilson, Martha 120
Tinsley, Larry 127
Tinsley, Mary 127
Tolley, June Ann 78, 142
Tolley, Laurie 127
Townsend, Sara 85, 132
TRACK
Trantham, Mrs. Lucile 44, 67
Trent, Lana 85, 142
Tritt, Linda 142
Turner, Ann 22, 23, 75, 76, 94, 95, 98, 99, 143
Turner, Lyn 22, 23, 36, 98, 127
Turner, Terry 120
Vaughn, Johnny 127
VARSITY CLUB
VICA CLUB
Volrathe, Danny 132
Waldrop, Edward 127
Waldrop, Lucy 132
Walker, Ann 70, 142
Walker, Bea 127
Walker, David 127
Walker, Joyce 132
Warren, Darrell 72, 142
Warren, Mrs. Doris 54
Watkins, Curtis 106, 120
Watson, Pat 70, 71, 84, 142
Wauchope, Barbara 16, 17, 20, 21, 60, 61, 64, 81, 142
Way, Mark 142
Weaver, Tommy 85, 127
Weiss, Mary 60, 132
Wheeler, David 132
Whicker, Lou 21, 66, 132
White, Barbara 98, 132
White, Elaine 72, 84, 132
White, Marco 88, 106, 127
White, Paul 120
White, Ricky 127
Whitesides, Gilbert 142
Whitesides, Hazel 84, 132
Whitesides, John 71, 121
Whitesides, Mike 120
Whitlock, Marsha 127
Whitlock, Robert 127
Whitmire, Buddy 89, 127
Whitmire, Dianne 127
Whitmire, Dawn 132
Whitmire, Don 89
Whitmire, Gary 89, 106, 127
Whitmire, Gil 120
Whitmire, Jerry 142
Whitmire, Linda 120
Whitmire, Keith 120
Whitmire, Mrs. Mary 27
Whitmire, Ronnie 89, 127
Whitmire, Sandy 132
Whitson, Jean 132
Whitt, Joy 68, 142
WHO'S WHO
Wike, Eddie 70, 142
Williams, Mr. Albert 33
Williams, Mr. Bo 55, 79, 89
Williams, John 17, 18, 21, 60, 132, 133
Williams, Ted 85, 142
Willis, Steve 132
Wilmot, Debbie 60, 120
Wilmot, Marcia 17, 18, 20, 21, 60, 71, 132
Wilson, Charles 47, 70, 73, 82, 142
Wilson, Ed 85, 142
Wilson, Kathy 132
Wilson, Mike 120
Wilson, Ruth 127
Wilson, Veda 121
Winchester, Alan 120
Winchester, Anita 127
Winchester, Mrs. Carolyn 36
Wingard, Ronnie 56, 89, 107, 108, 142
Wood, Jimmy 120
Wood, Sonny 85, 142
Wood, Taeko 23, 142
Woods, Bobby 120
Woods, Donald 142
Woodring, Betty 120
Woody, Dawn 127
Woody, Debbie 127
Woody, Sheila 127
Worley, Keith 89, 127
Worley, Mike 71, 132
WRESTLING
Wright, Cathe 132
Wright, Martha 120
Wyatt, Charles 127
Wynn, Lynnette 71, 132
Wynn, Sheran 121
Wynn, Sharah 127
Young, Arlene 120
Young, Marilyn 127
Zachary, Jerry 142
Zachary, Laura 132
Zachary, Tony 120
Ziegler, Van 120

An image of satisfaction

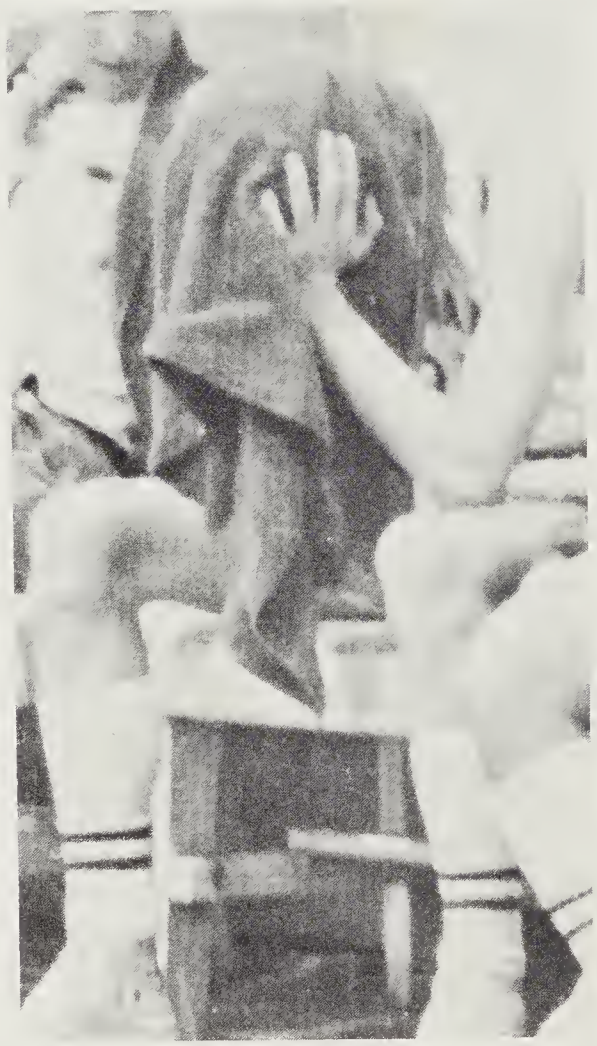

and disappointment

The faces at BHS reflected expressions showing many feelings. Among these feelings were images of satisfaction and disappointment. Minor catastrophies that somehow didn't bring the world to an end were balanced with victories and accomplishments. The students took their disappointments as part of being human, worked harder, and then felt satisfaction in achievement. Failures taught meaningful lessons. Satisfaction was remembered as a good feeling so students found an incentive to work.

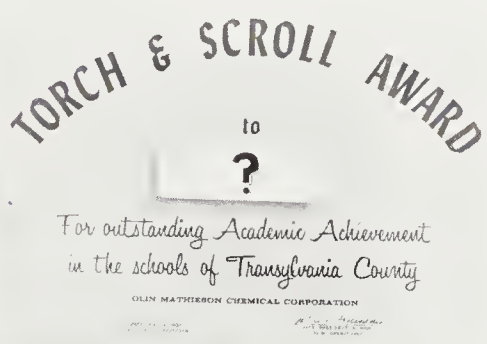

An image of Brevard High School completed

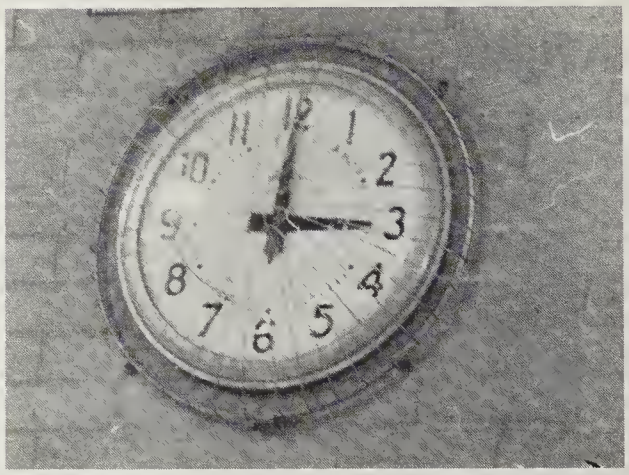

All of the images combined together to make the complete image of Brevard High. Other schools with other students may have had similar visions and happenings, but the image of Brevard High is unique. It was made of a blending of diversified appearances, personalities, and activities, belonging only to the students of Brevard High. The image is as unique as the thoughts and backgrounds of each individual.

With the completion of a final image, each student reached a new maturity. With their contributions made, accepted or rejected, the seniors, ready for new adventures, accepted the responsibility of young adulthood, while the following classes anxiously awaited seniority.

Each year completed, shaped and reshaped the lives of BHS students. Familiar scenes, too often taken for granted, contributed to the final image. This image that goes with each student as he walks on stage to receive his diploma and challenges each underclassman to work for his final high school event, will be remembered frequently by all who enter and take part in the life of Brevard High.

Learning and developing skills, talents, and friendships, and forming ideas and personalities were everyday occurrences — all this in one school, in one student. One student was a mirror to reflect what he accomplished and to absorb what went on around him.

One student reflected the image of Brevard Senior High; the image made up of many different images made by many different students.

TRANSYLVANIA COUNTY LIBRARY
3 8079 1014 5793 5

Best wishes
to a good 72'n
from a great 73'n
Remember all the
fun we've had
- I'll try to take
the place of James
but I know you'll
never forget him
Good luck
Emory

Sara,
We've had alot of fun
this year; M.Y.F., Sunday School,
Mrs Andrews room; all of it was
fun. You're a great friend,
and I hope you stay that
way. You're just too smart
in school, but you make
up by acting dumb at church
(That's a lie if you couldn't
guess) Good luck always.
Love
Hill

Sara,
I have really enjoyed the radiator with you this year. "Who" "What" "Where" "When" and don't forget "how". Don't forget Mrs Setzer's group discussions. Good luck in the future and I hope you go a Longgg — Way!

Always,
Marie Holliday

Sara,
you have a really great personality, and you know how to tell teachers off you're really "brave!" Be good. And have fun in band camp this summer,

Luv ya,
Dawn "Haney!!!"

Mary - as in Worth,
~~Remember~~ Remember all our classes but mostly Biology. Thanks for all your advice and sympathy. Maybe someday we'll get this mess straightened out. Be good — but have fun! Missy

Sara,
Remember Mrs Seltzer

Sara,
Its been great being in your French class. Be good and I hope you have the best of luck in the future.

Lynn Burrell

and our discussions and other various toads
David Lad

Sara,
To a great person I have known the past 2 years. You have a really great personality. Good luck & best wishes

Betty N.

To a great girl. Don't forget Biology & French (all those talks) Be good & have a good summer. Lots of luck, Patty Topp

Remember French because it's been wild. Try to relieve your hostility by telling someone about it. Lots of luck.

Jeff

Sara,
It's been
loads of fun
this year. There were
some bad times but
there were good times.
too. I just can't put it
into words, but be good
next year & leave Gary to Beth.
She needs him more than you do!

Love ya,

Sharon
(extra-large, medium-small)

Sara, It sure has been
a cool year for band, hasn't
it? After band camp you
must come out to the music
camp and raise some more.
Bring boose. Until then I
remain sincerely yours,

Bobby

Keys PRINTING CO.
GREENVILLE